



Box
Benethon
80x190

Seguí los pasos

y armá tu
Box.



#ExperienciaMosconi



Box

Benethon

80x190

Cajonera Derecha



Cajonera Izquierda



 **mosconi_home**

www.mosconi.com.ar

#ExperienciaMosconi

¿Qué herramientas necesito?



¡Recordá encolar las perforaciones donde van tarugos de madera!

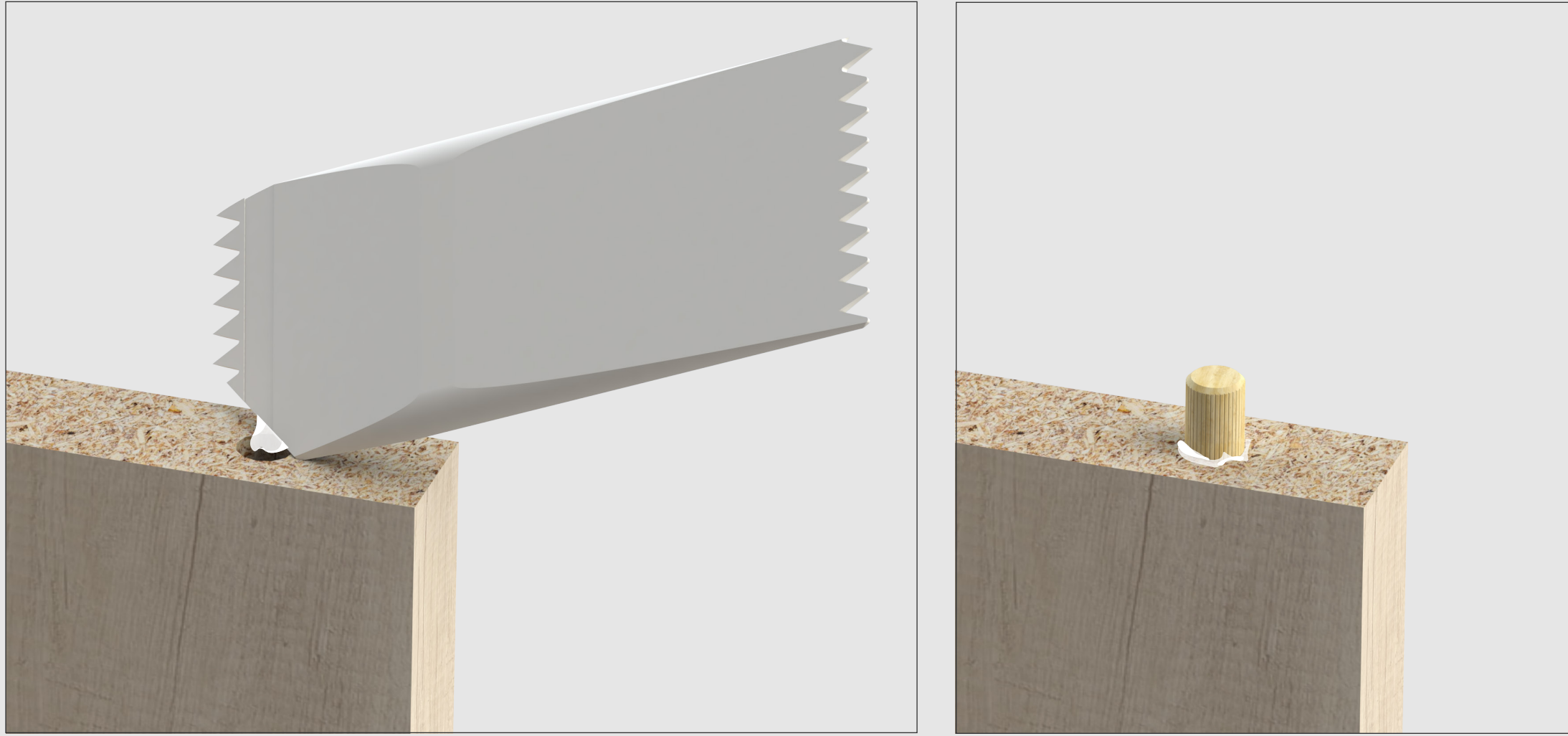

Para cuidar las piezas, armá el box sobre la caja.

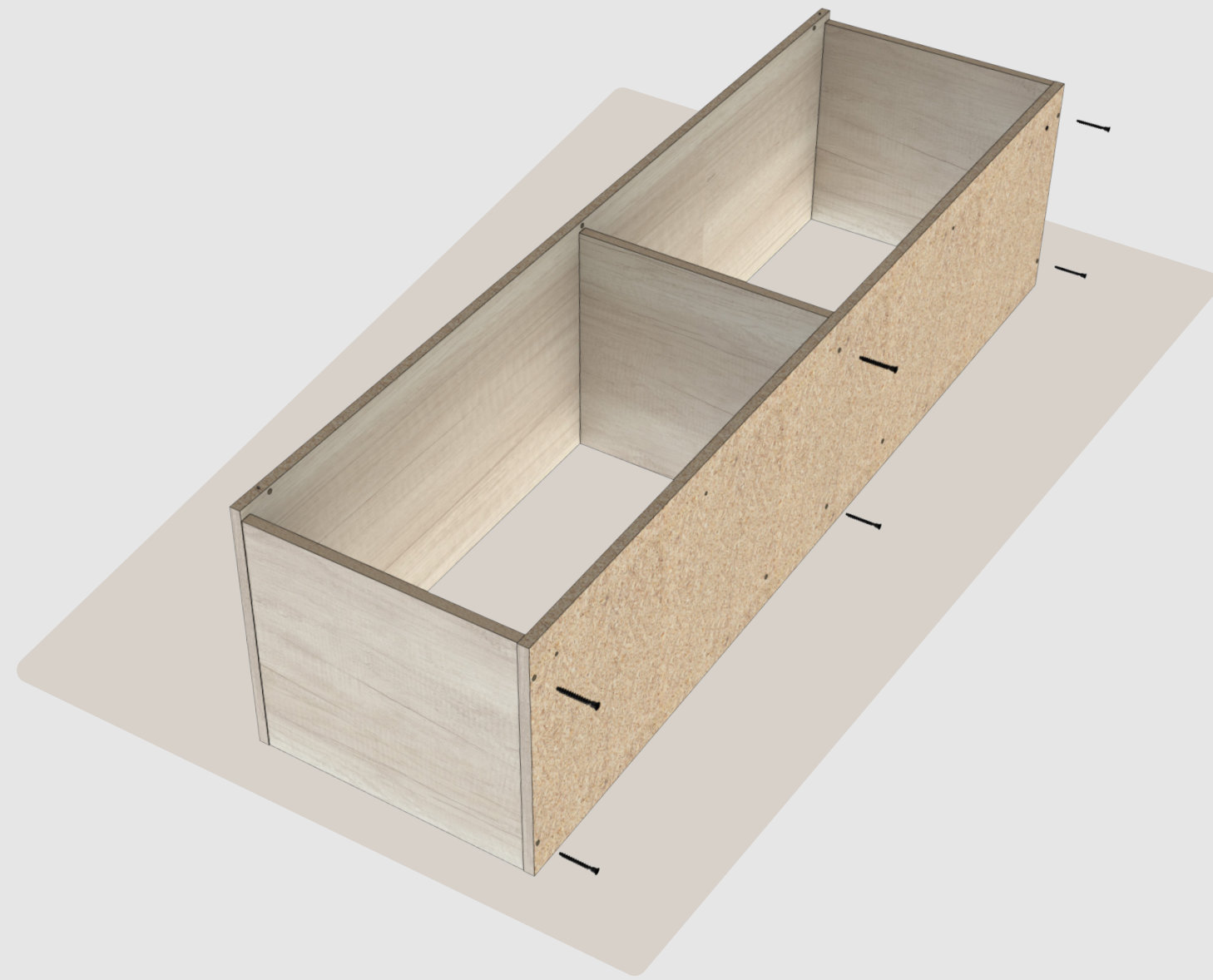

Es recomendable que el armado del producto sea realizado entre 2 personas.

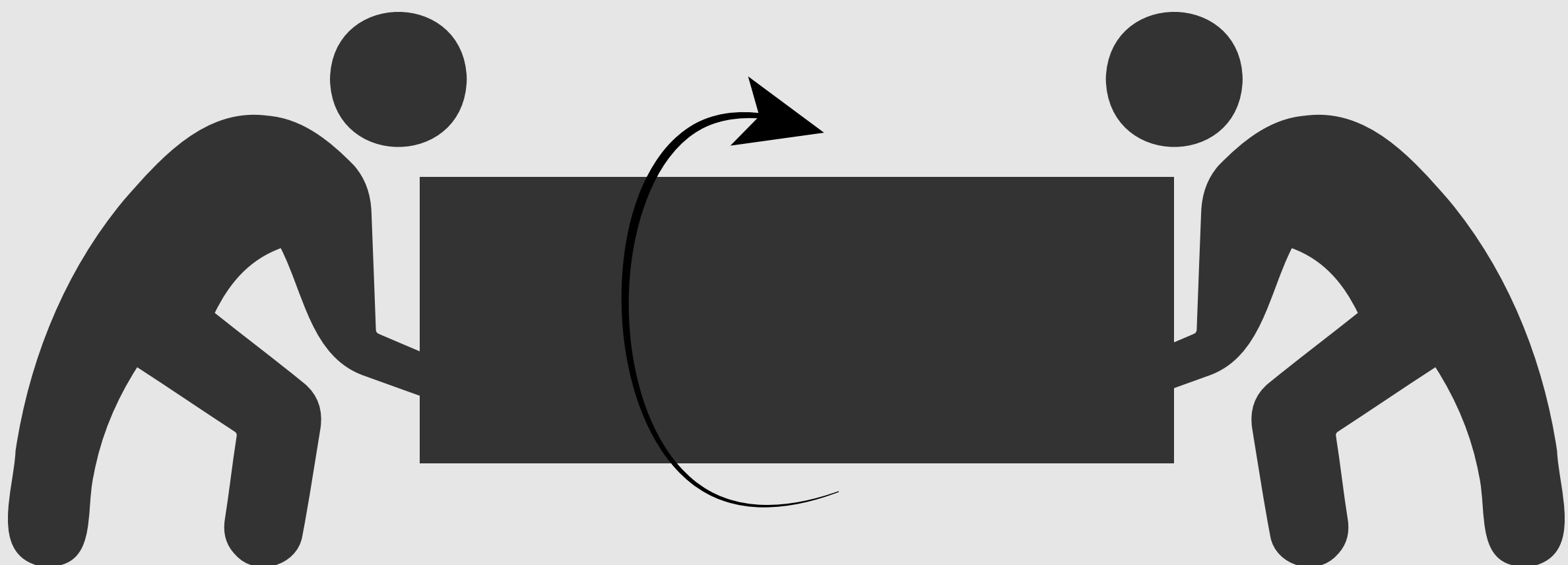

#ExperienciaMosconi
www.mosconi.com.ar

Abrí la caja y posicioná las piezas en el piso.

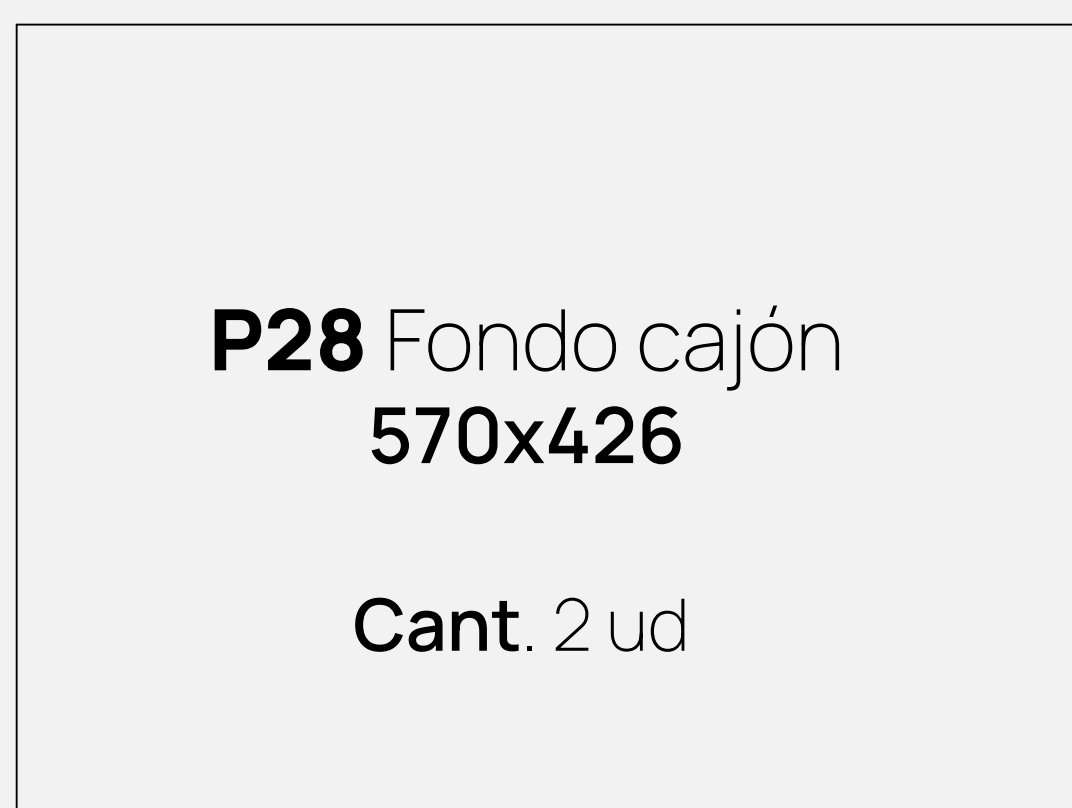
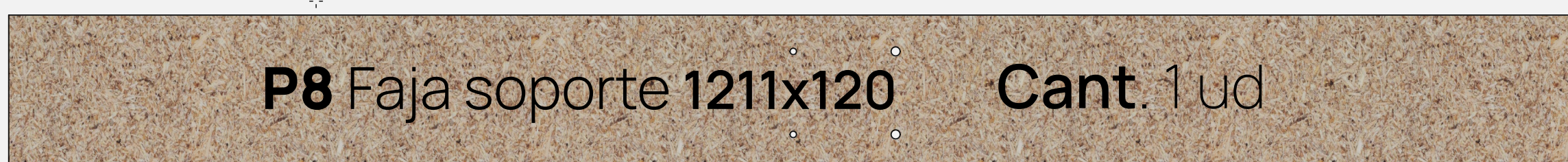
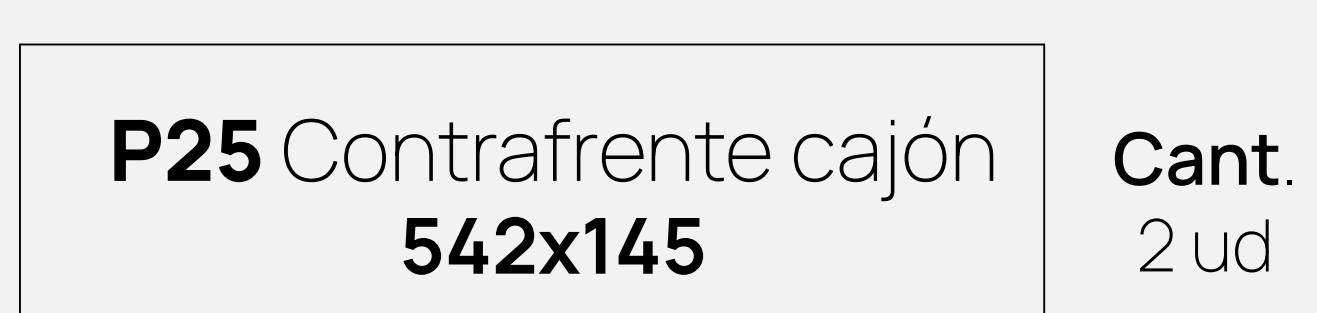
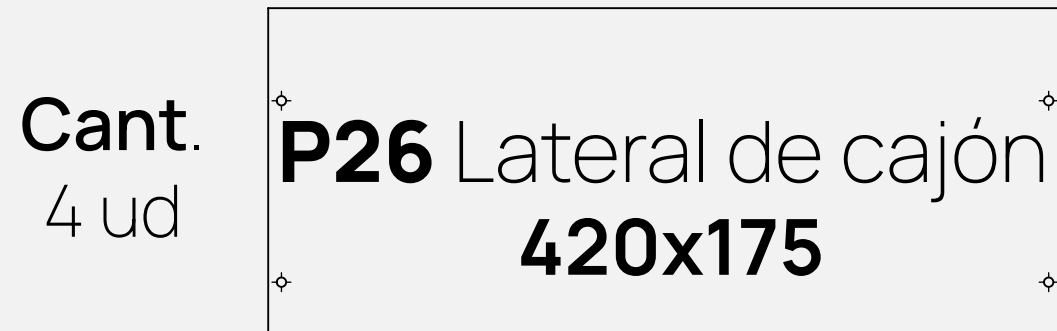
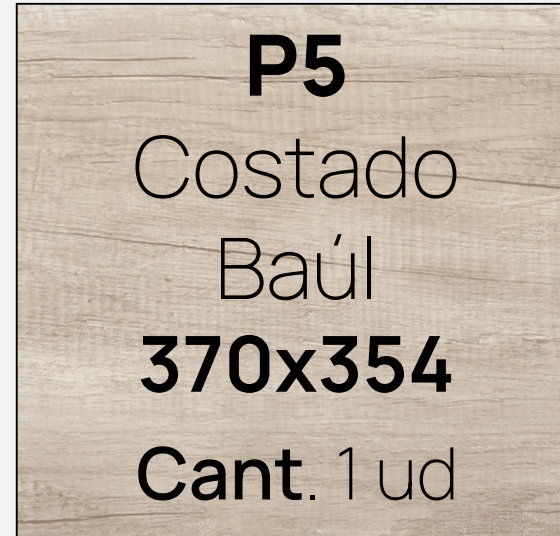
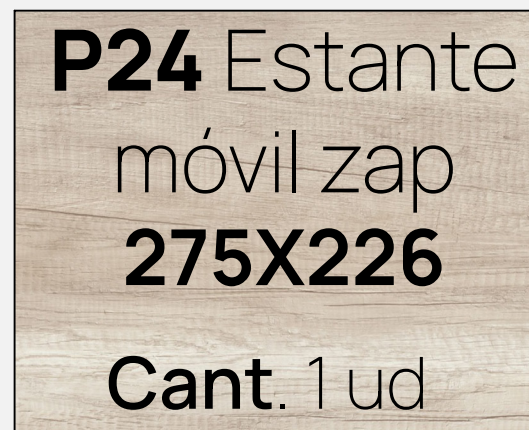
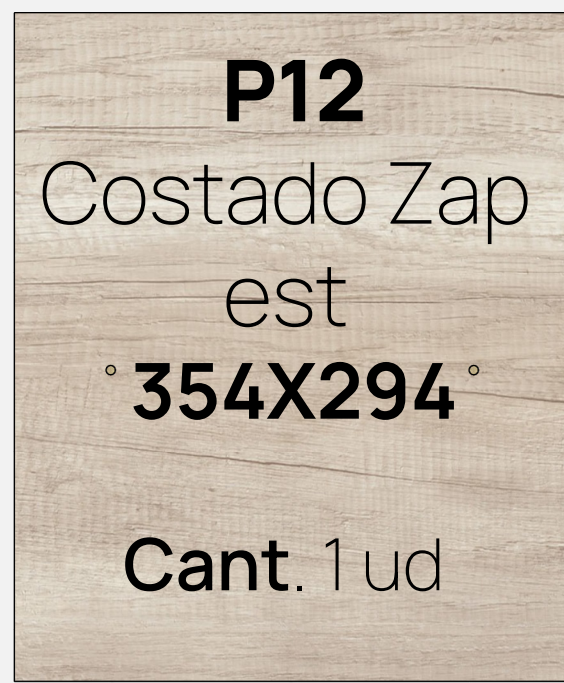

Abrí la caja y posicioná las piezas en el piso.

P2 Costado 1 PL 1596x354

Cant. 1 ud

P6 Base 1596x120

Cant. 2 ud

P1 Cabecera 810x369

Cant. 1 ud

P10 Base Techo Zap 812x295

Cant. 2 ud

Cant. 1 ud

P22 Divisor medio zap 514x127

P23 Divisor zap 514x110

Cant. 1 ud

Cant. 1 ud

P21 Contrafrente zap 514x68

P17 Base Baúl 776x368

Cant. 1 ud

P18 Tapa baúl 812x383

Cant. 1 ud

P4 Costado cajonero 794x354

Cant. 1 ud

P9 Parante cajonero 533x354

Cant. 1 ud

P3 Piecera 810x369

Cant. 1 ud

Herrajes



H1

Tornillo confirmat
6.30x50

27 ud.

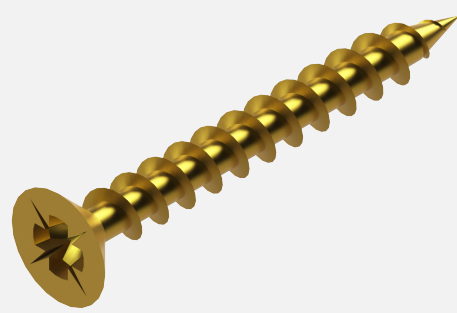

H2

Tornillo 3.5x30

26 ud.

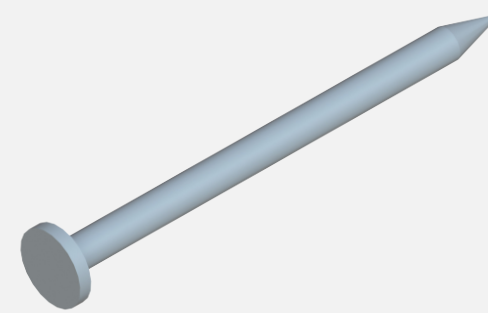

H3

Clavo

1 bolsa.

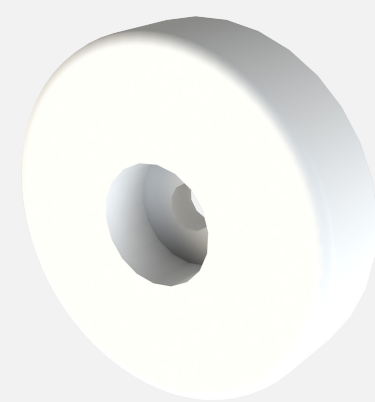

H4

Base desl.

12 ud.

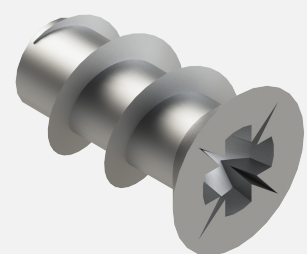

H5

Tornillo
variante 6x8

8 ud.



H6

Corredera z

2 ud.

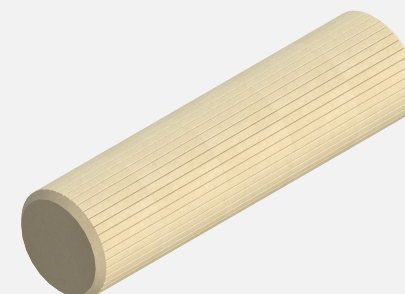

H7

Tarugo 6x30

18 ud.

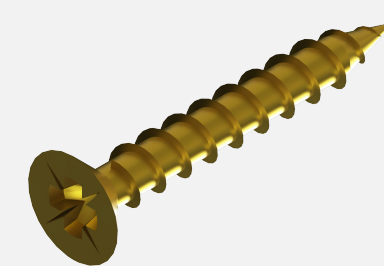

H8

Tornillo 4x25

2 ud.



H9

kit zapatero

1 ud.

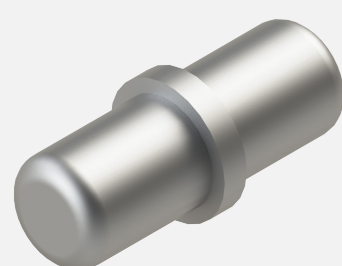

H10

Soporte estante

4 ud.

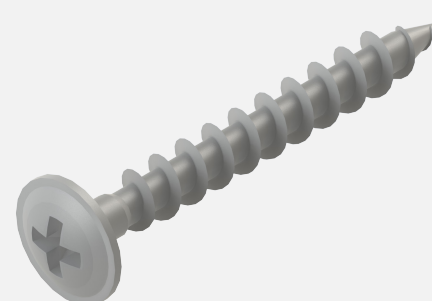

H11

Tornillo 3.5x30
flangeado

4 ud.

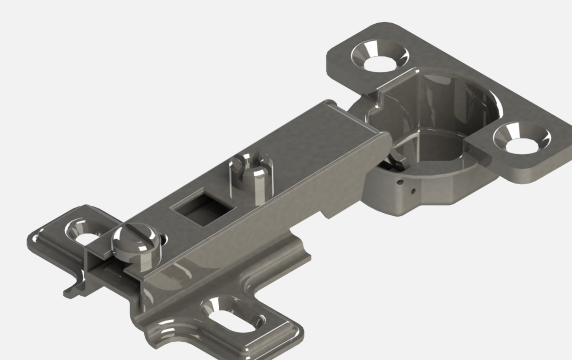

H12

Bisagra 26
codo 0

2 ud.

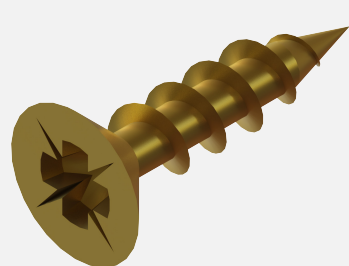

H13

Tornillo 3.5x15

30 ud.

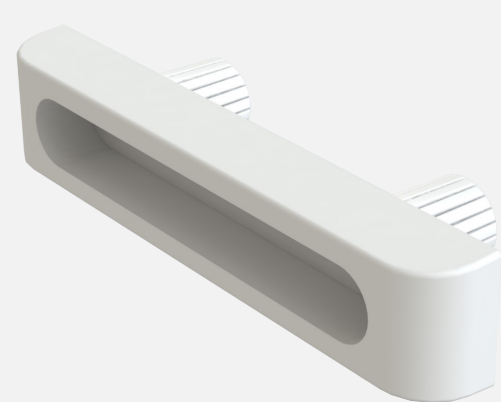

H14

Base con tarugo

3 ud.

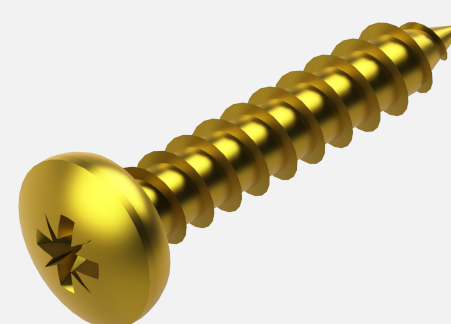

H15

Tornillo 10x1

2 ud.

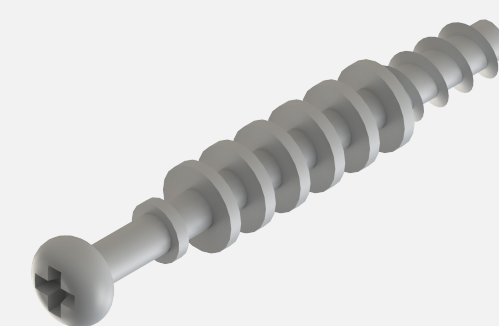

H16

Perno minifix

8 ud.

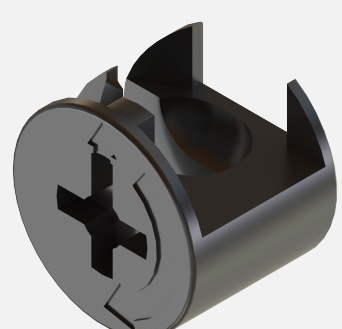

H17

Casol. minifix

8 ud.

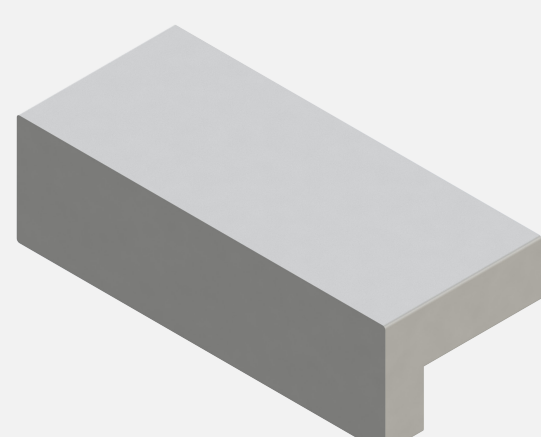

H18

Tirador 32

3 ud.

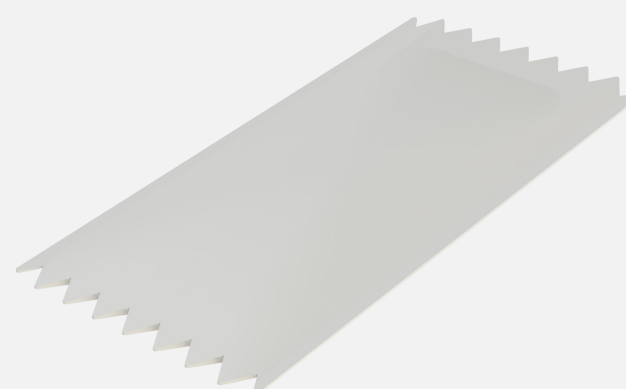

H19

Sachet de cola

2 ud.

Unir cabecera con costado

Vincular ambas piezas con 2 tornillos confirmat. Canto de melamina hacia abajo.

01



x2



H1

Tornillo confirmat
6.30x50





Colocar Piecera

Vincular mediante 2 tornillos confirmat Piecera y Costado.

02



x2



H1

Tornillo confirmat
6.30x50

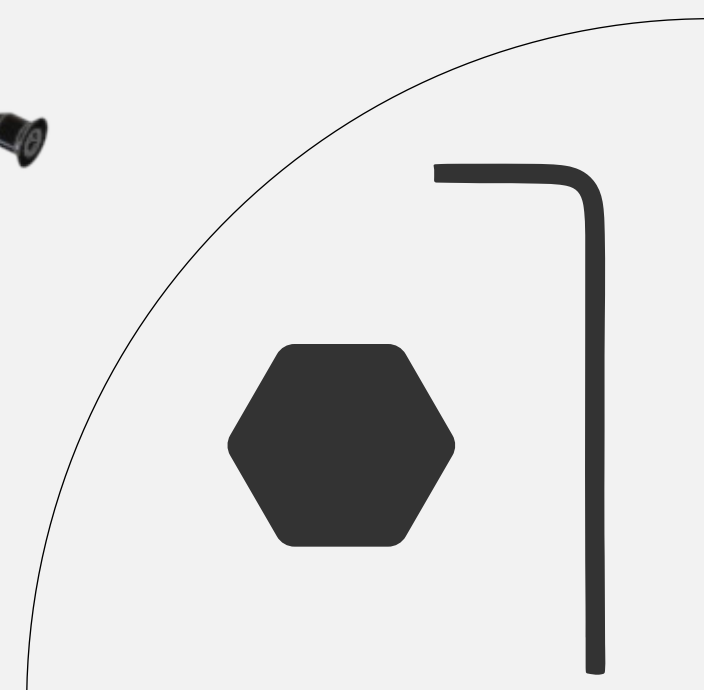

Colocar Costado Cajonero

03

Unir Costado Cajonero con Costado mediante 2 tornillos confirmat.

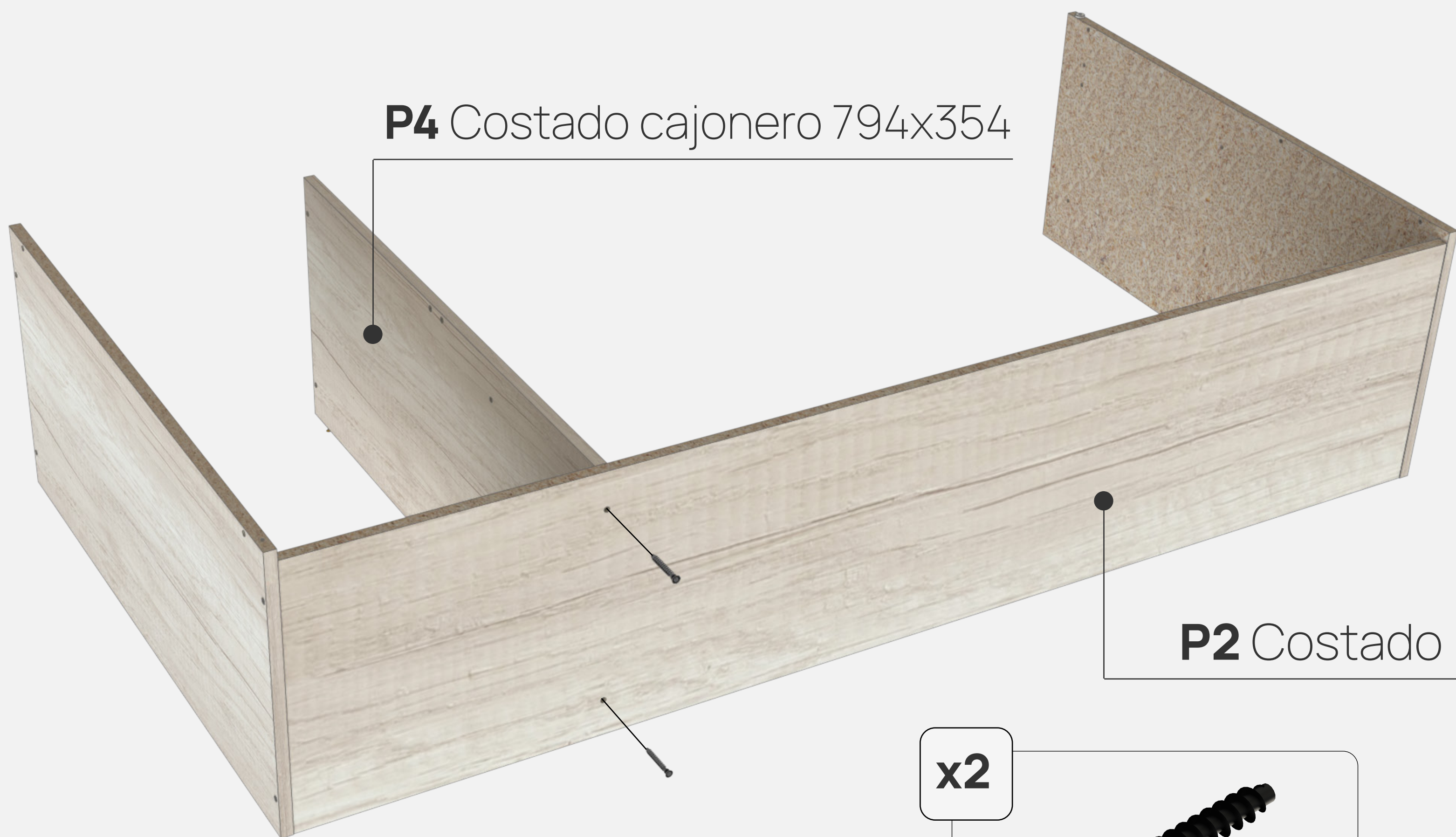

x2



H1

Tornillo confirmat
6.30x50



Costado Baúl

Vincular mediante 4 tornillos confirmat,
Costado Baúl

04

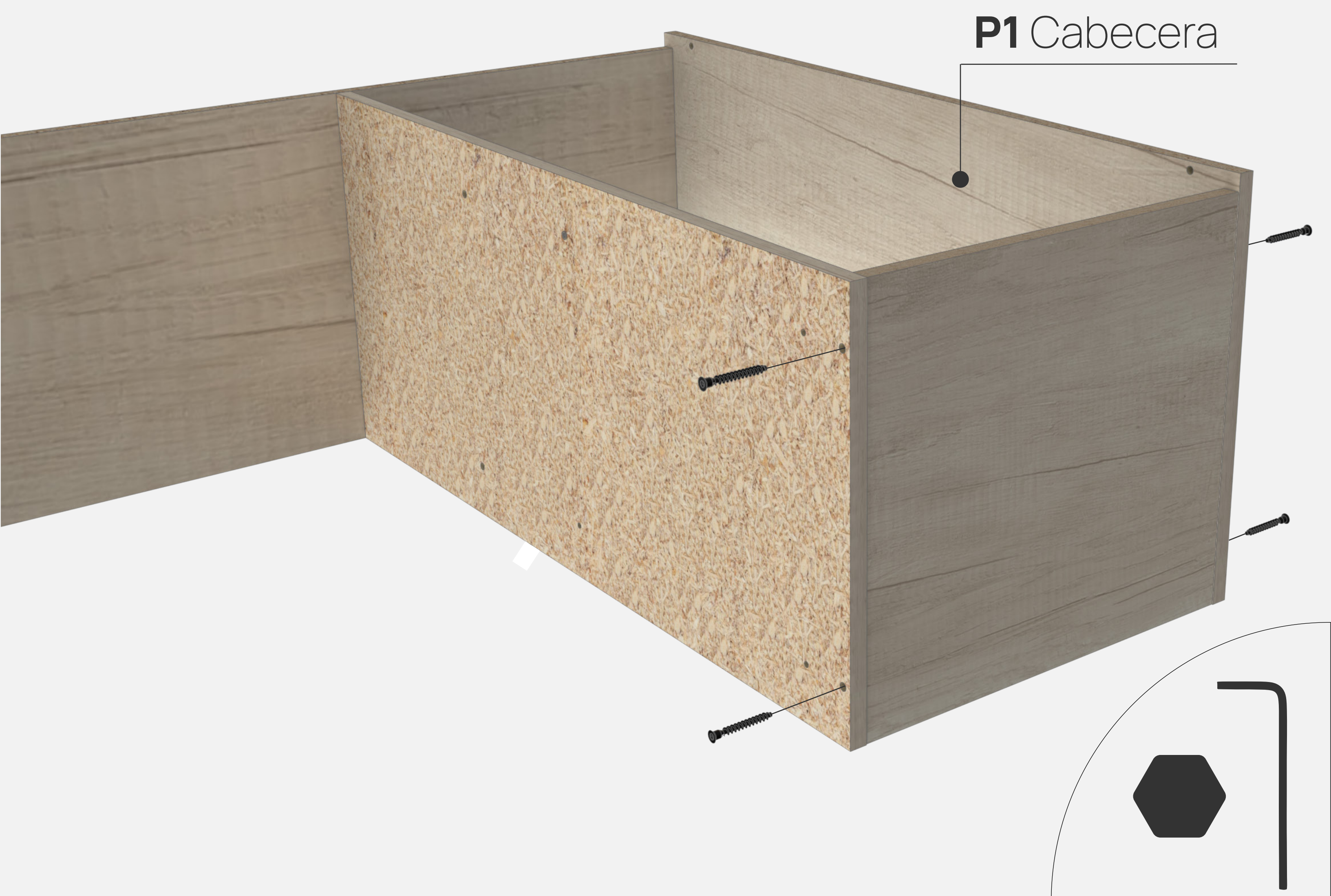
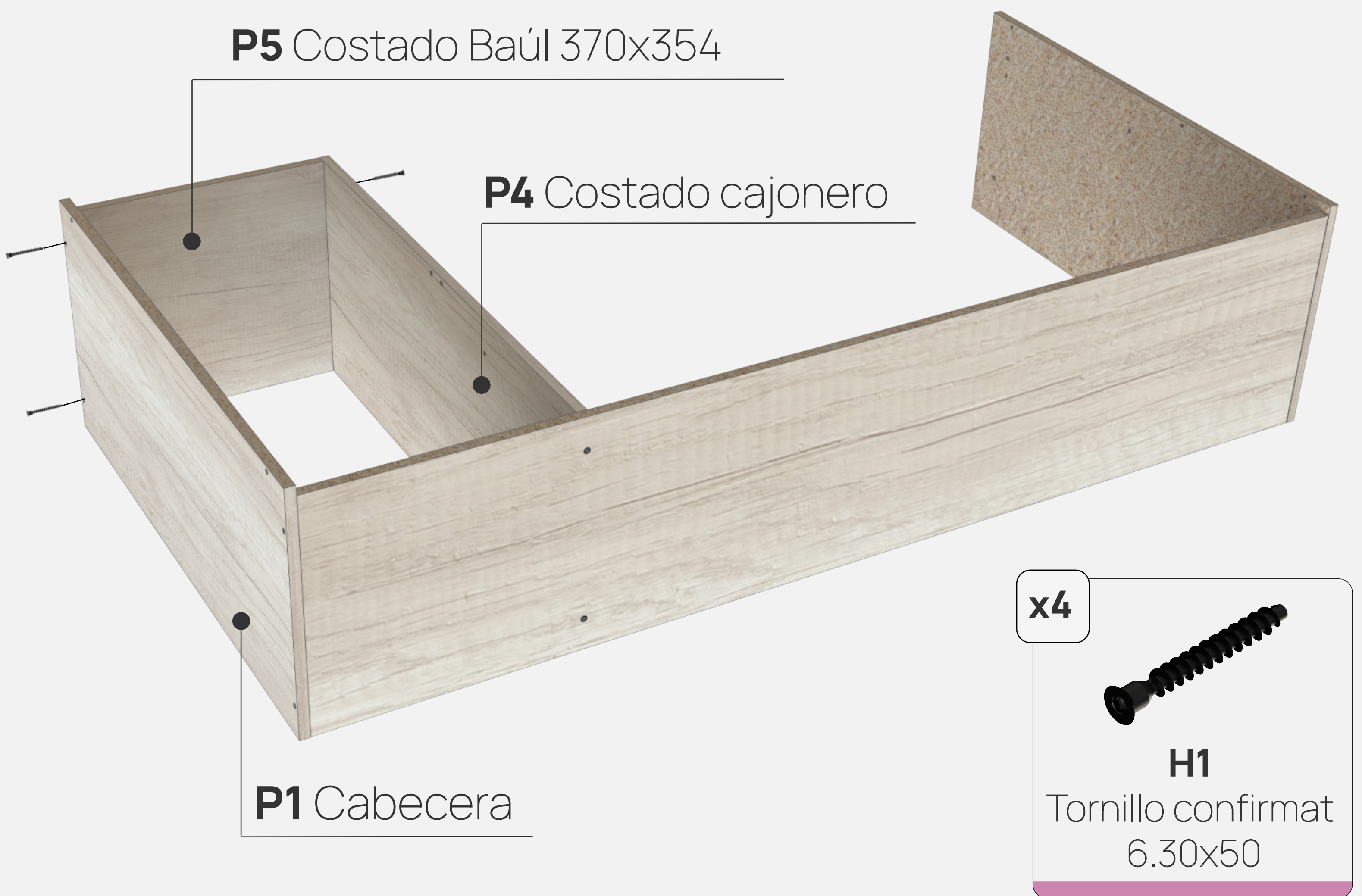

Colocar Bases

Unir 2 Bases

05

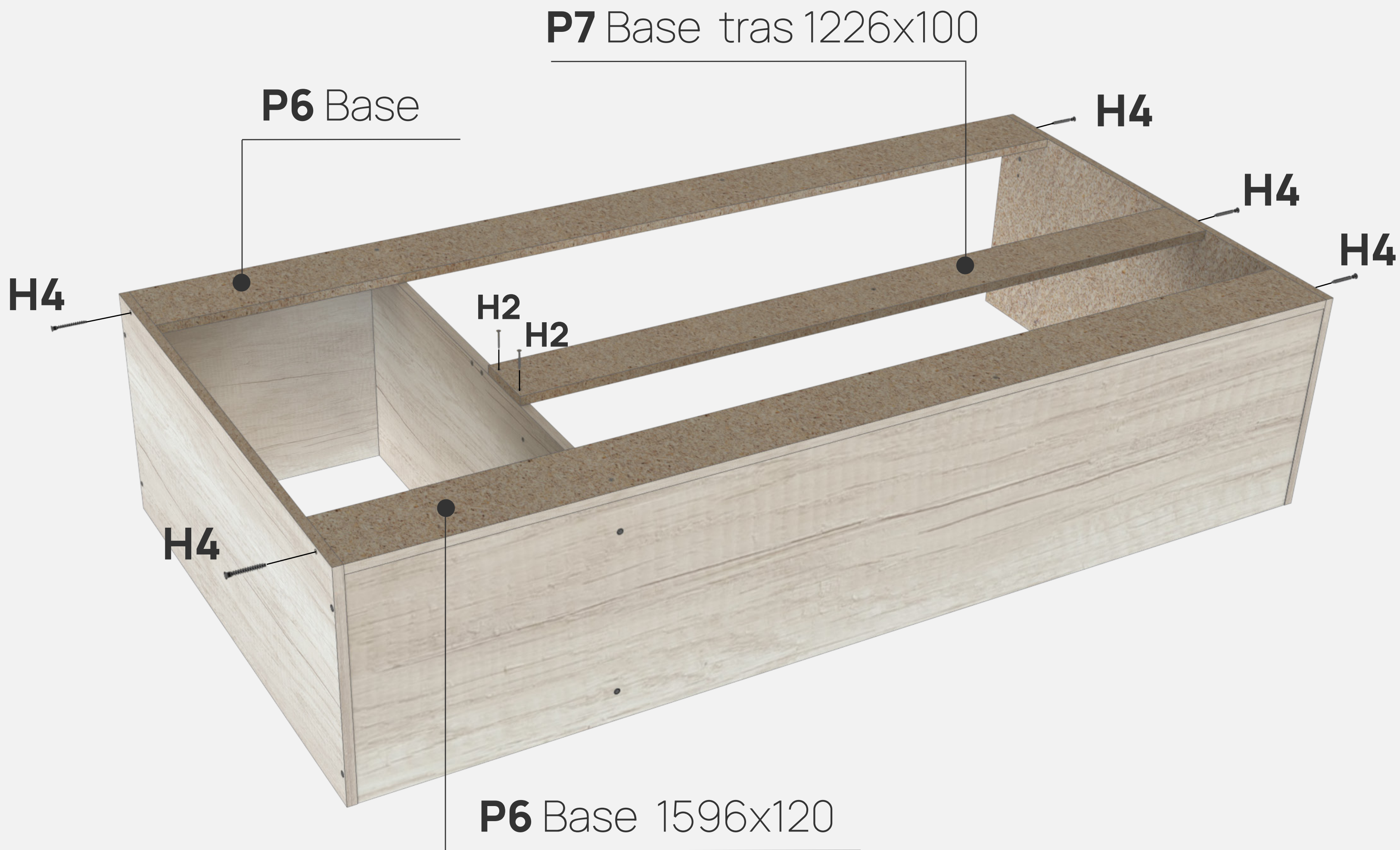

Faja Soporte

Vincular con 2 tornillos confirmat la Faja Soporte. **Medir desde perf. a piecera.**

06



x2



H1

Tornillo confirmat
6.30x50

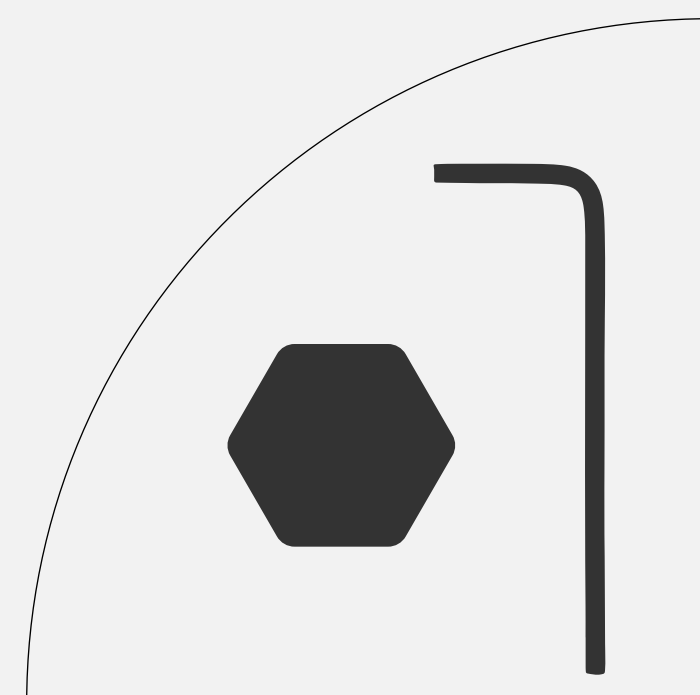

Colocar bases deslizantes

07

Con un martillo, colocar Bases Plásticas donde indican los círculos. Colocar Parante Cajonero

x2



H1

Tornillo confirmat
6.30x50

x2

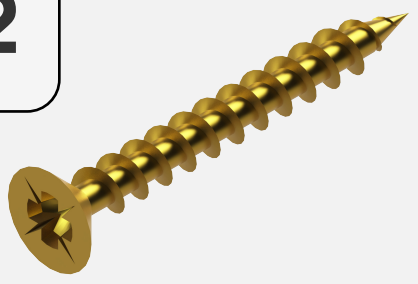

H2

Tornillo 3.5x30

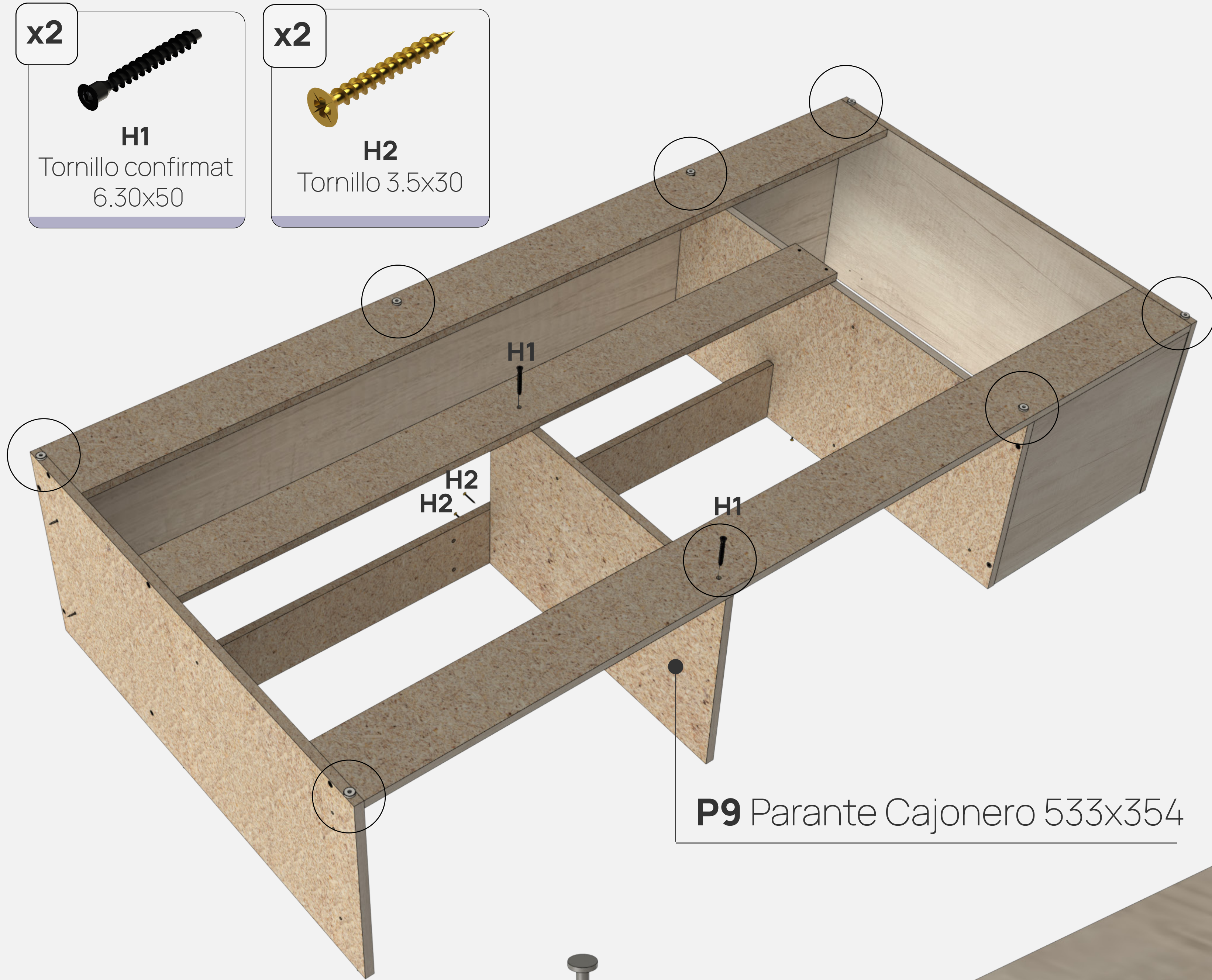

P9 Parante Cajonero 533x354

x8

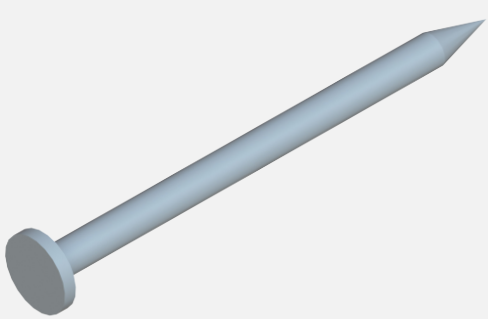

H3

Clavo

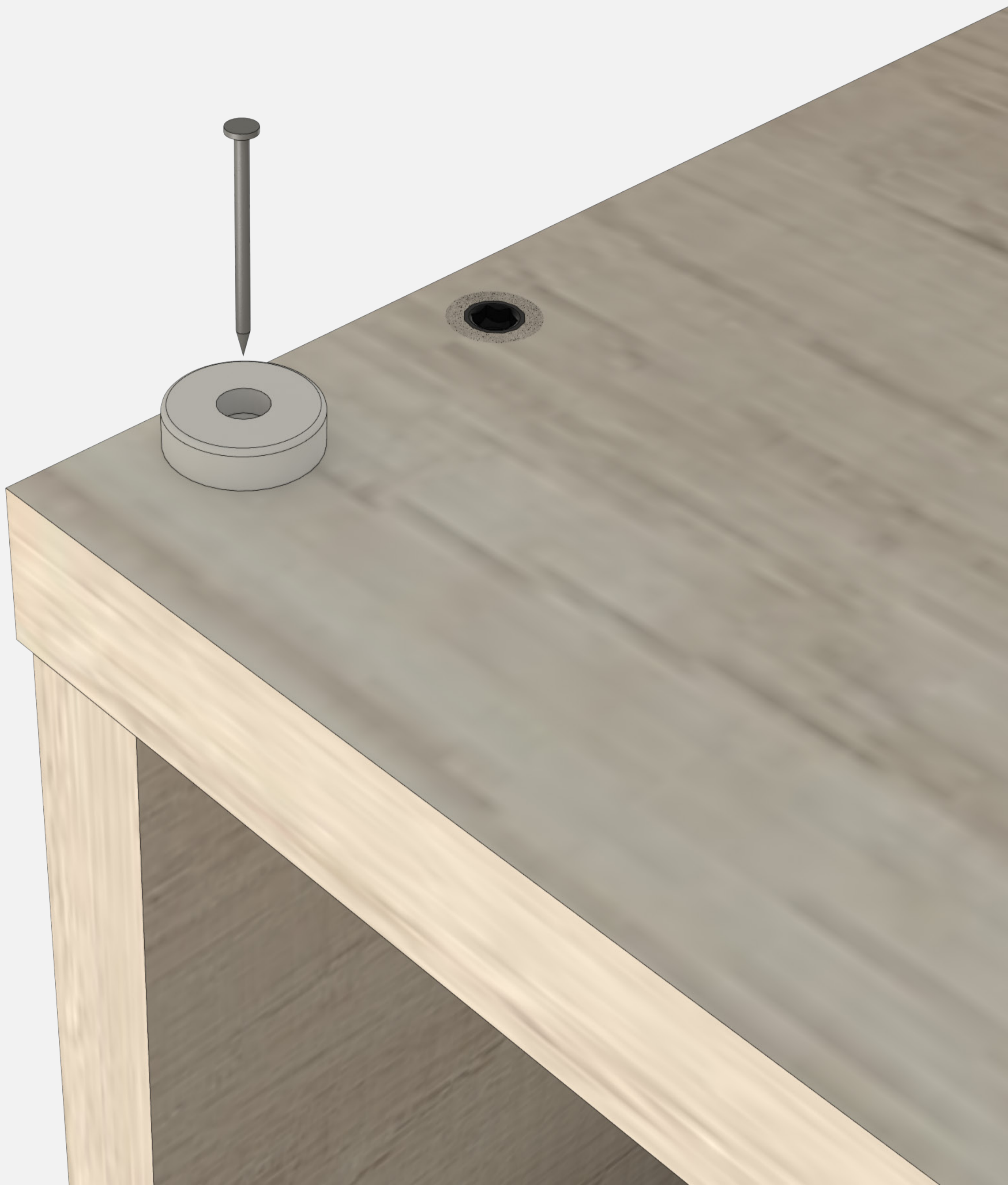

x8



H4

Base desl.

Colocación de correderas

Cada corredera se coloca con dos tornillos variante.

08

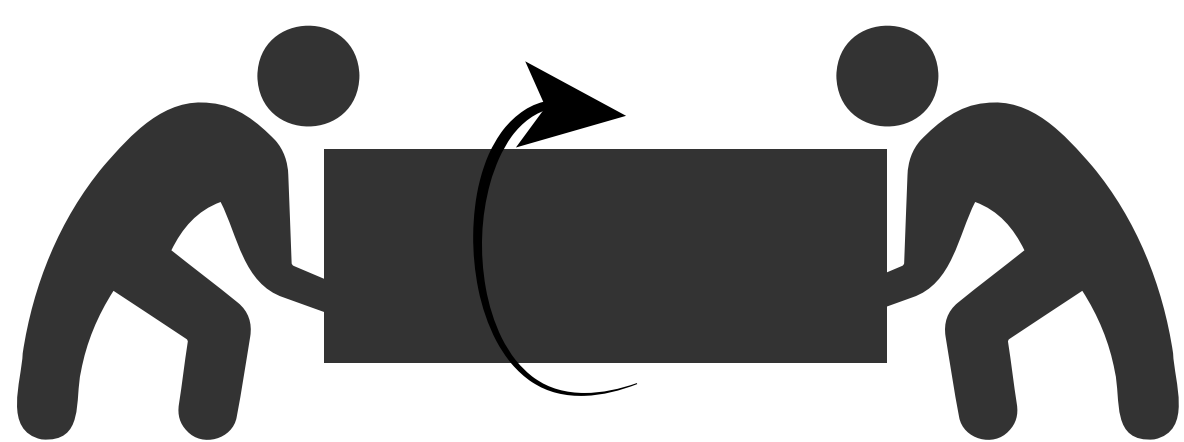

x4



H6 Corredera
Z

x16

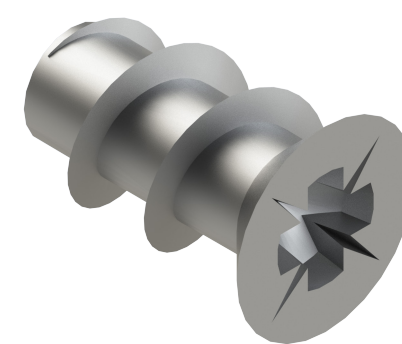

H5 Tornillo
variante 6x8



Armado zapatero

09

Es importante encolar las perforaciones que llevan tarugos.



P13 Faja Zap 354x120

P10 Base Techo Zap 812x295

P11 Costado Zap perf 354X294

P15 Fondo Zap 354X228



P12
Costado Zap est 354X294

P14 Parante Zap 354X294

x3



H1

Tornillo confirmat 6.30x50

x7

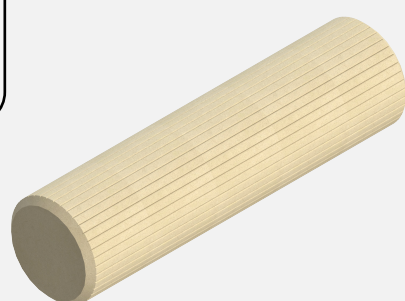

H7

Tarugo 6x30



Armado zapatero

10

Colocar techo zap. de igual modo que se colocó la base zap. Colocar bases desl.

P10

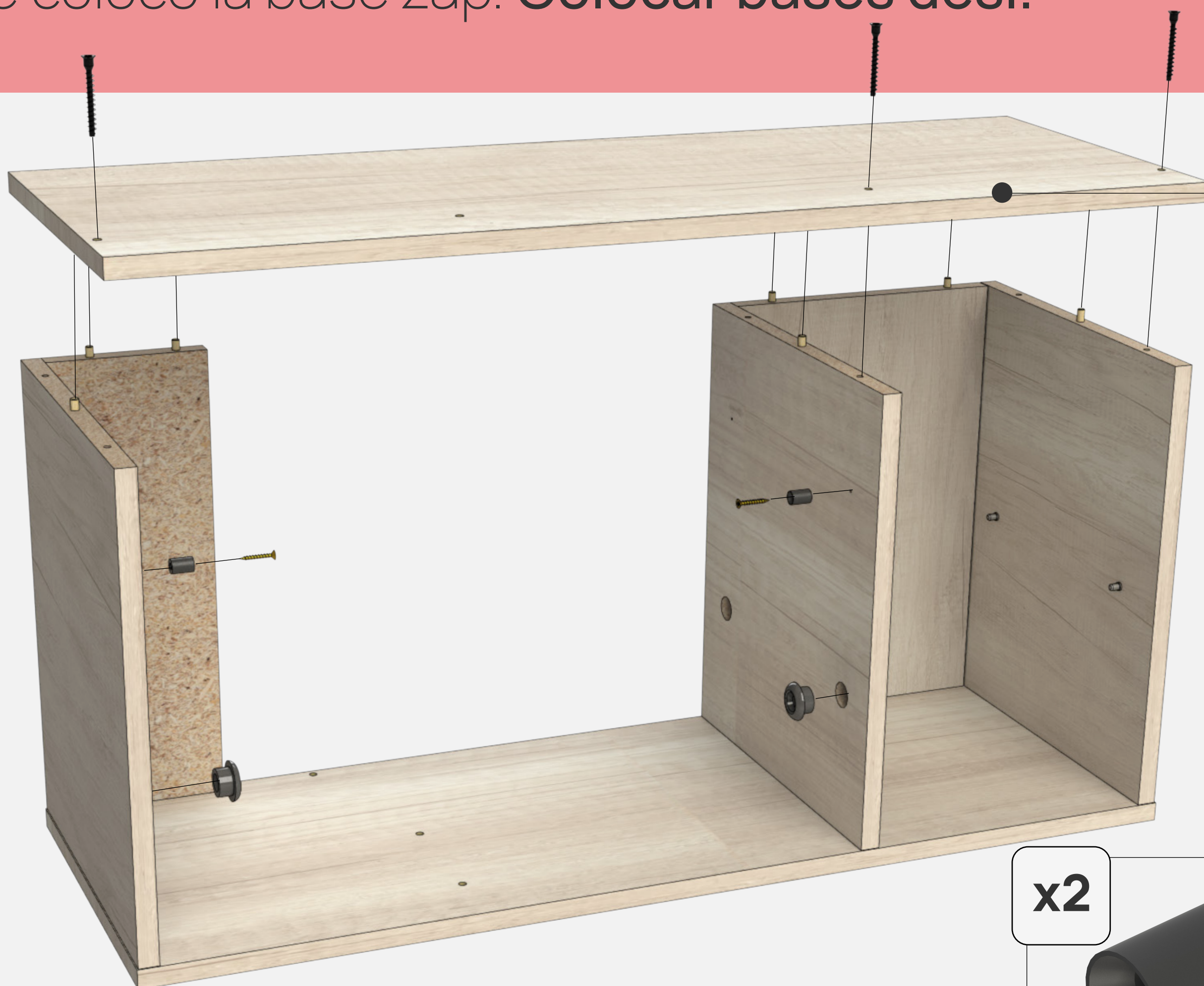

x3



H1

Tornillo confirmat
6.30x50

x7

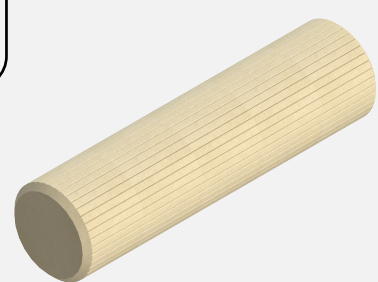

H7

Tarugo 6x30

x2

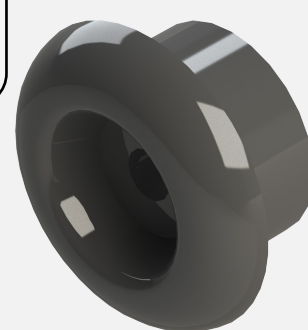

H9

Accesorios zap

x2

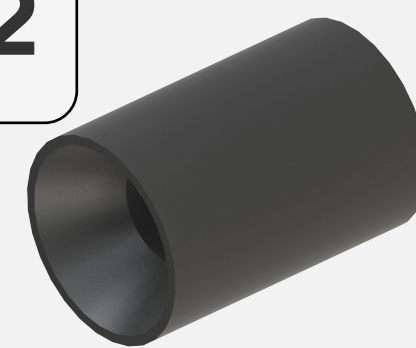

H9

Accesorios zap

x2

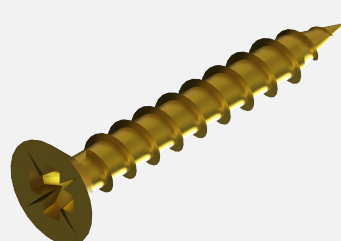

H8

Tornillo 4x25

x4



H10

Soporte estante



H3

Clavo

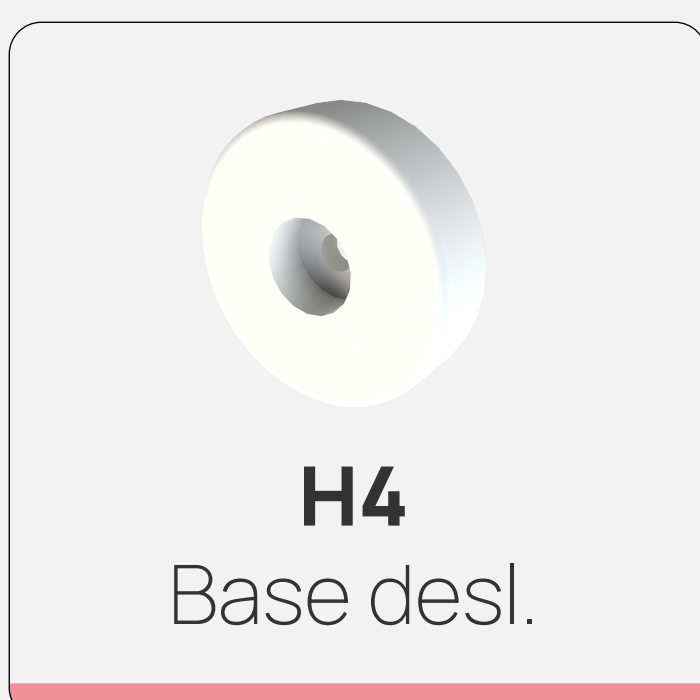

H4

Base desl.





Unión Box y Zapatero

Vincular Box con Zapatero, con 4 tornillos 3.5x30 flangeados.

11

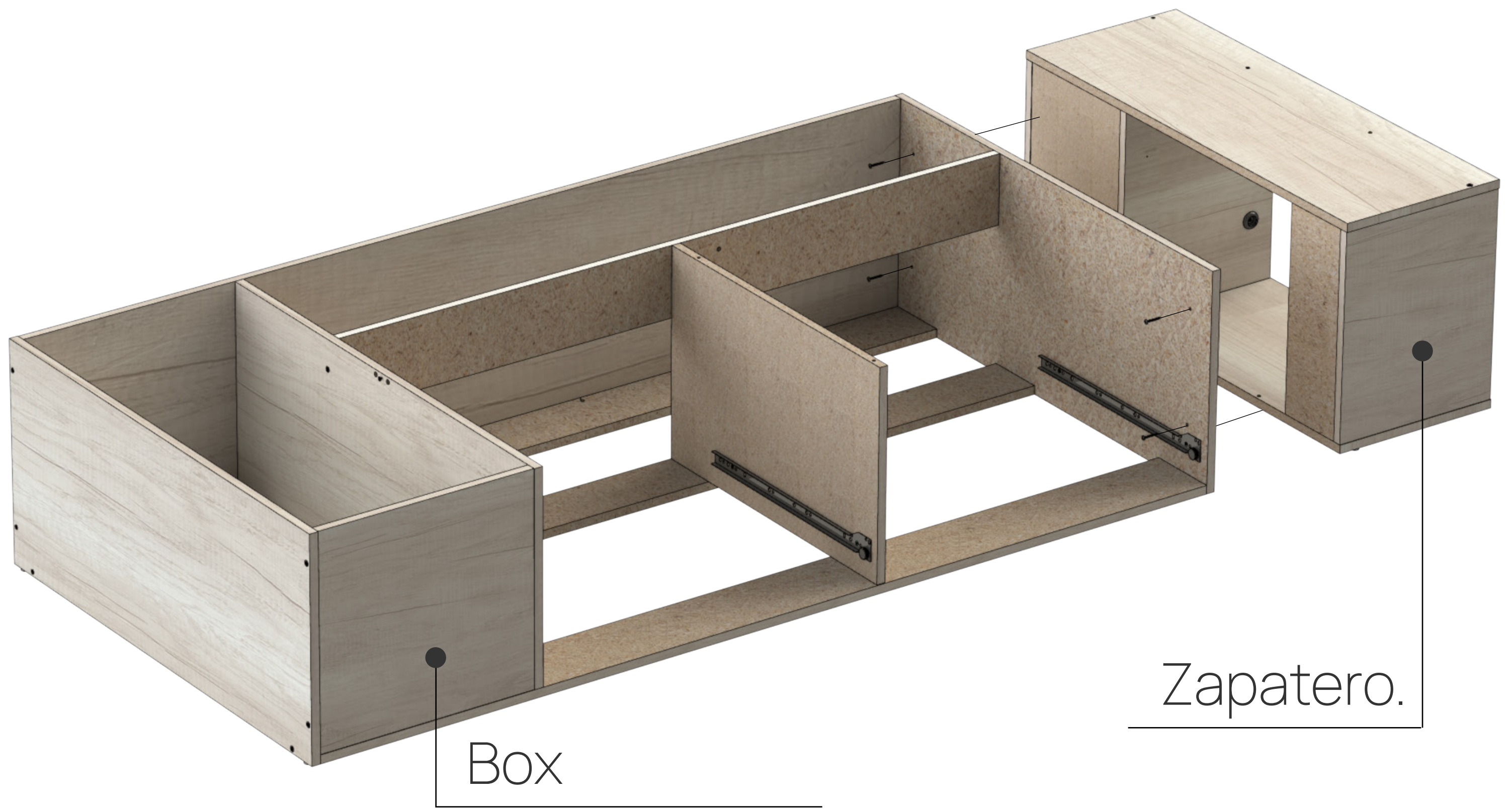

x4

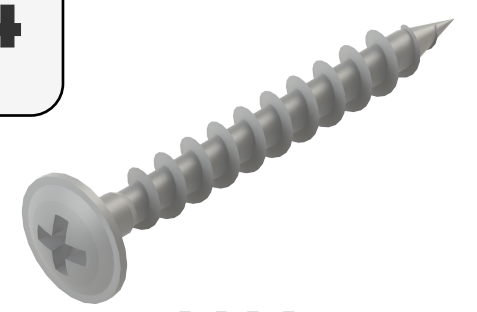

H11

Tornillo 3.5x30
flangeado

Tapa Cajonera

12

Unión de tapa con piecera y cabecera: **H2**

Unión de tapa con parante: **H1**

x6

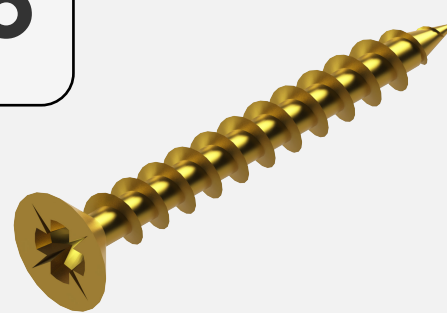

H2

Tornillo 3.5x30

x2



H1

Tornillo confirmat
6.30x50

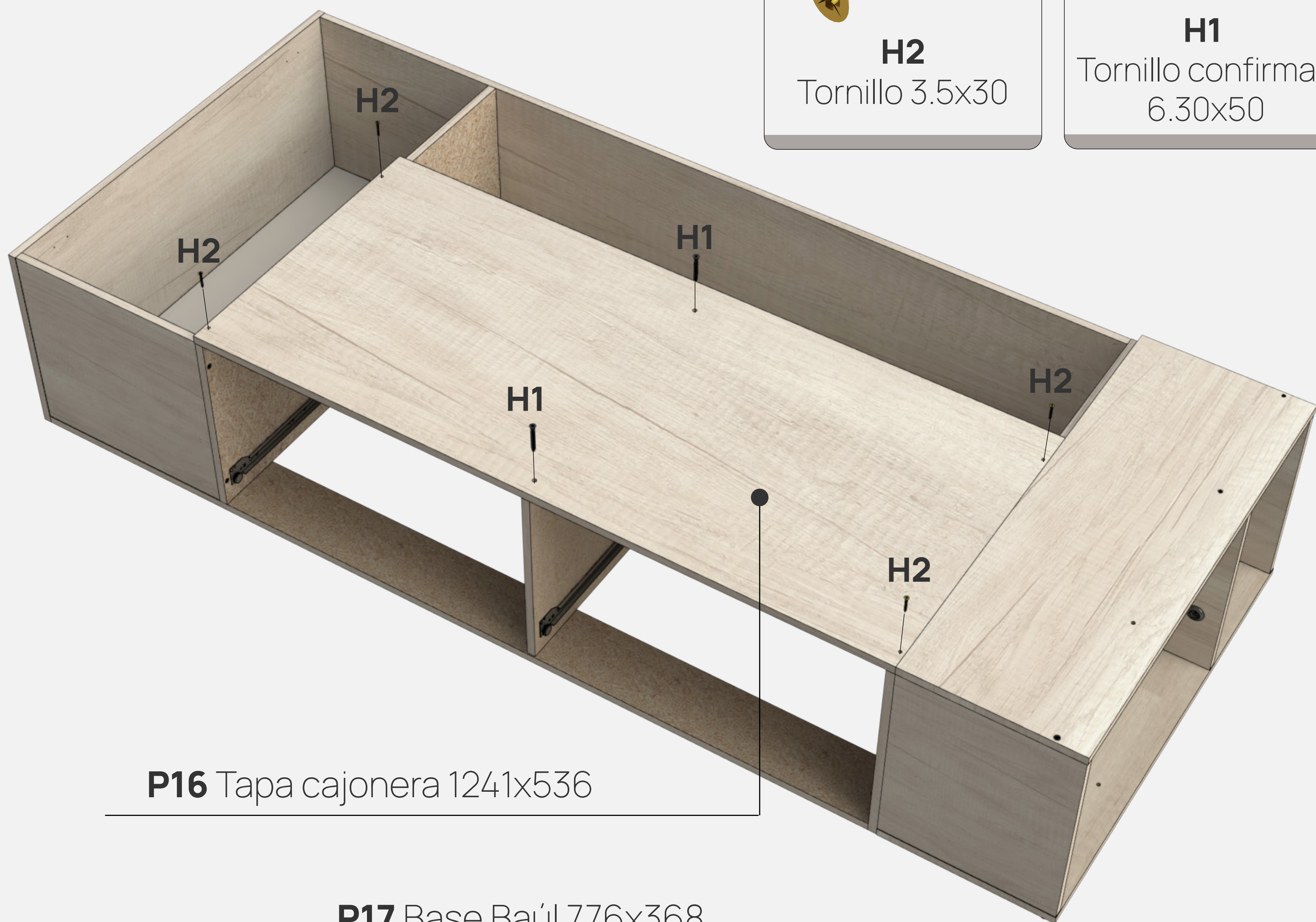

P16 Tapa cajonera 1241x536

P17 Base Baúl 776x368

H2

Unir **P17** a las bases por medio de 2 tornillos



Bisagras en Tapa Baúl

Colocar las 2 bisagras en las tapas baúl mediante tornillos 3.5x15.

13

x2

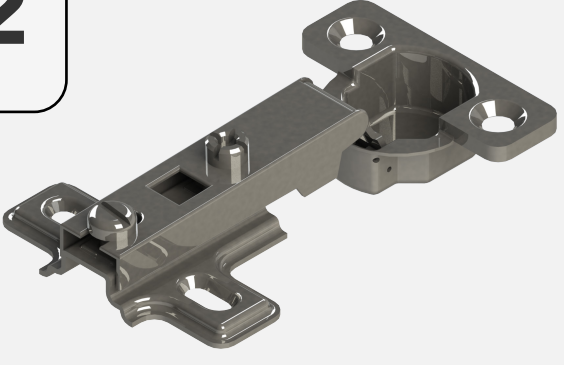

H12

Tornillo 3.5x15

x4

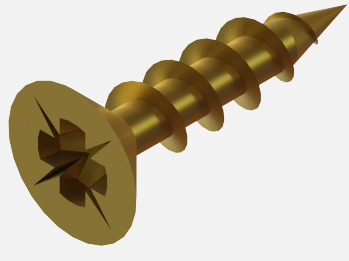

H13

Tornillo 3.5x15

P18 Tapa baúl 812X383

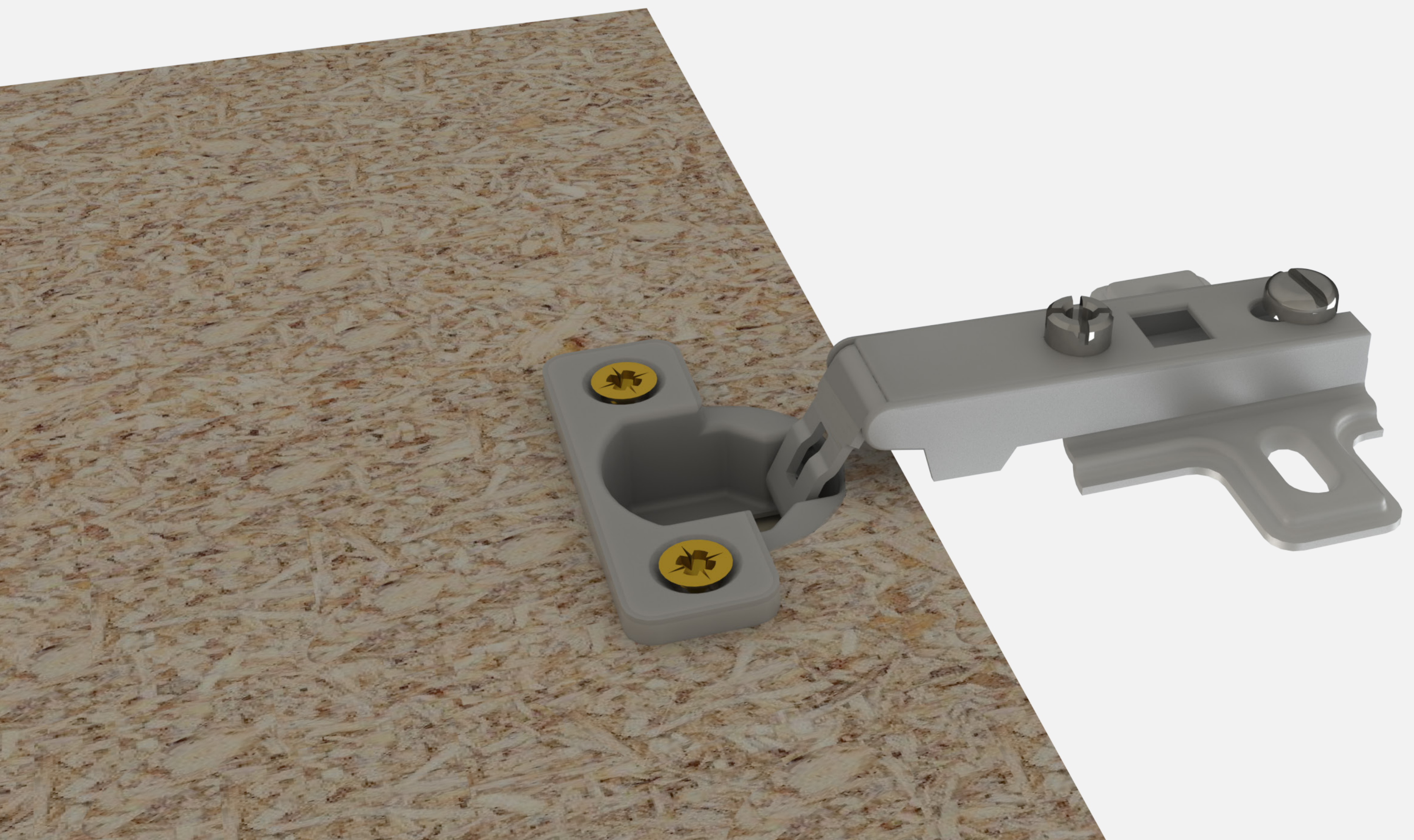

Colocar tapas

14

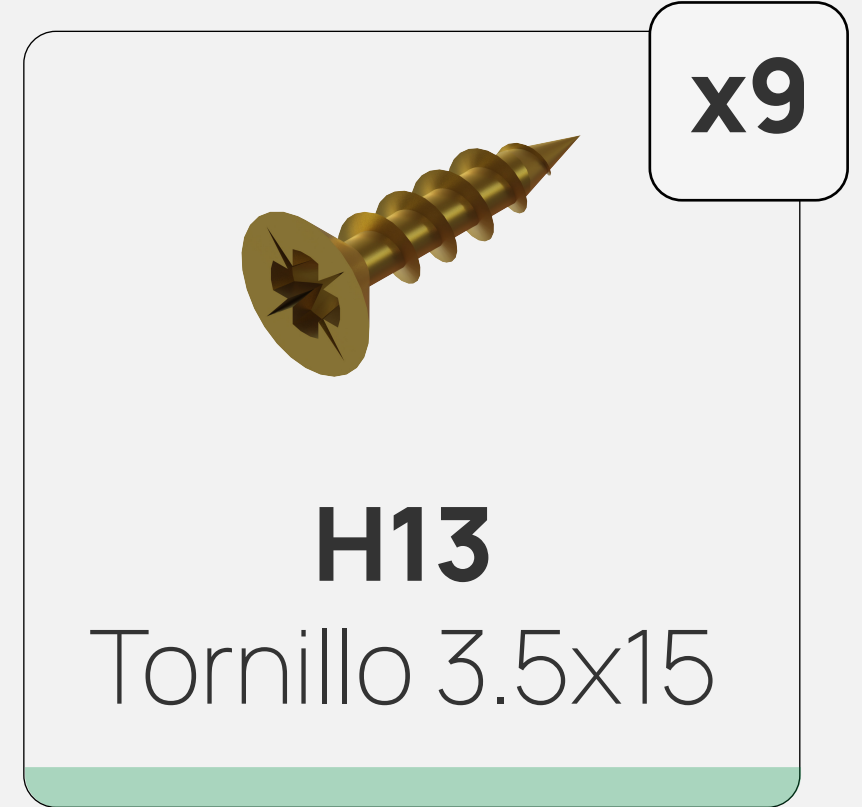
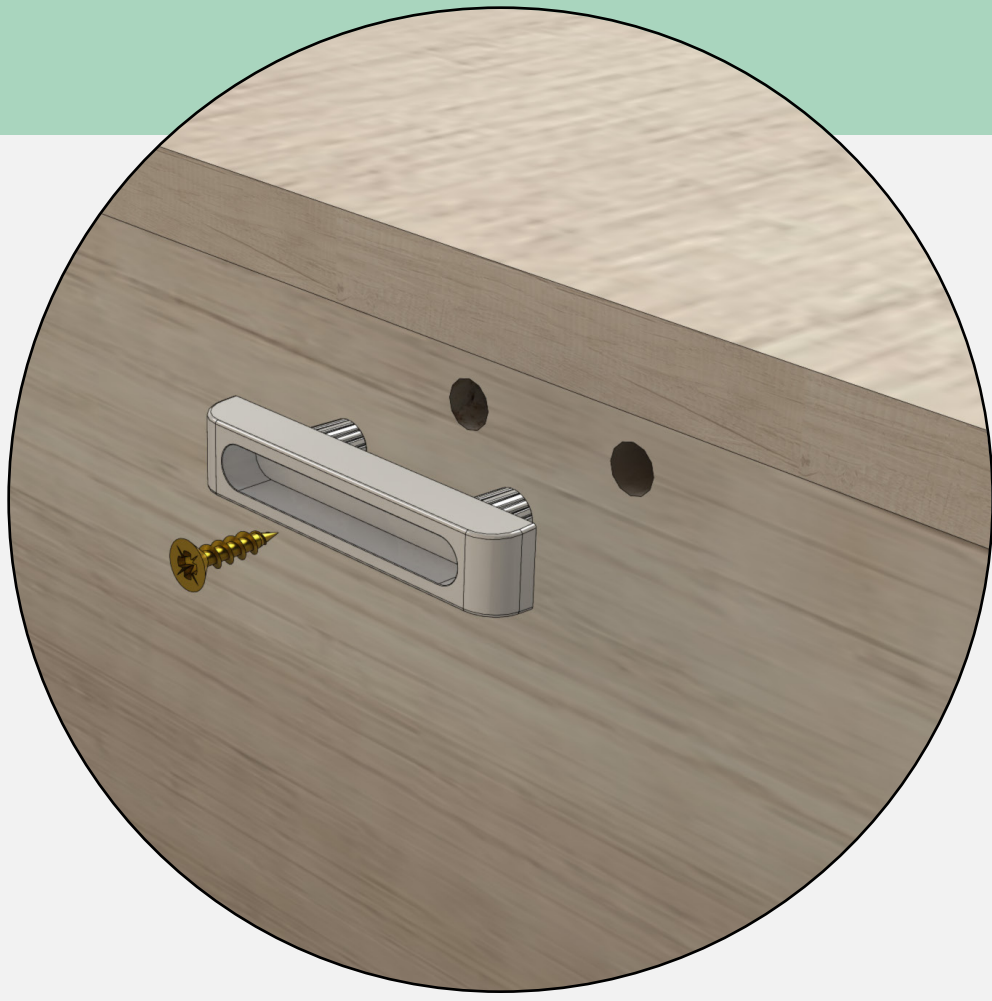

P19 Tapa perf. 1241x275



Armado Zapatero

Colocar laterales plásticos de zap. y tirador.



x2

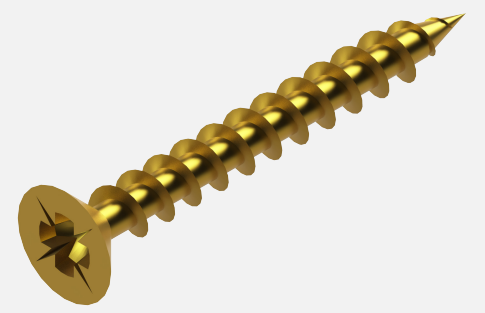

H2
Tornillo 3.5x30

x1

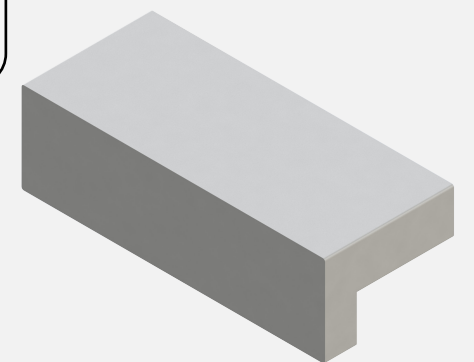

H15
Tirador 32



x4

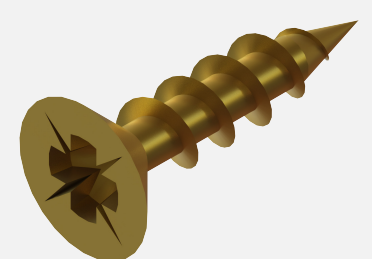

H13
Tornillo 3.5x15

Armado puertas Zapatero

Colocar Contrafrente y Divisor Medio Zap.
con 4 tornillos 3.5x15

x4

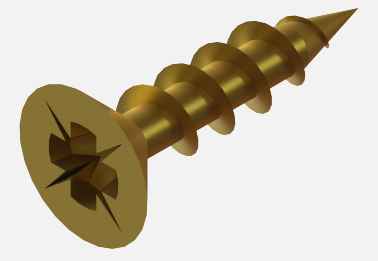

H13

Tornillo 3.5x15



P21 Contrafrente zap 514x68



P22 Divisor medio zap 514x127

Armado Zapatero

Vincular conjunto con puertas



P14 Parante zap

P24 Estante móvil zap

P12 Costado zap

x4

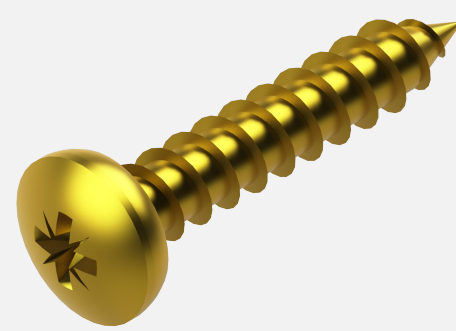

H16

Tornillo 10x1

x4

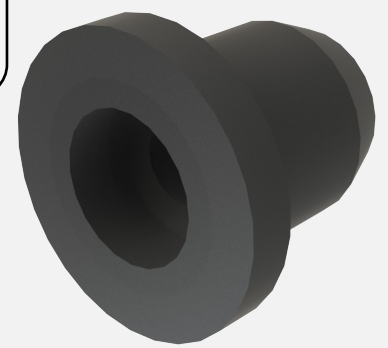

H9

kit zapatero

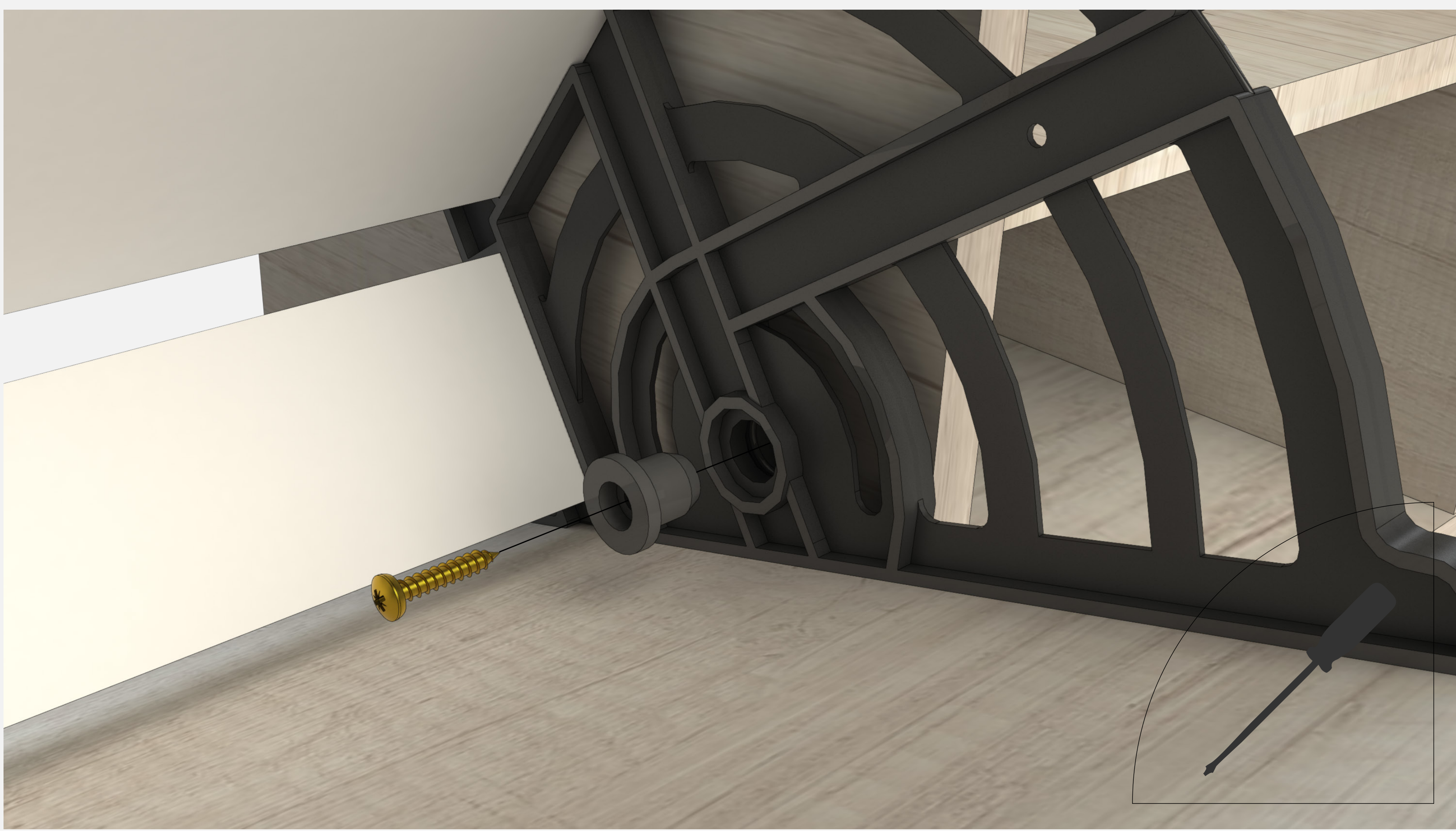

Armado Zapatero

Posicionar Divisor Zap y colocarle 2 tornillos 3.5x15 a cada divisor.



x4

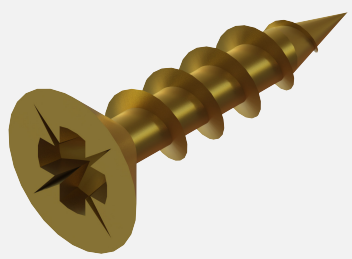

H13
Tornillo 3.5x15



Armado de cajón

Unir Contrafrente de cajón con los dos Laterales. Colocar tarugos en costados.

P25 Contrafrente cajón 542x145

P26 Lateral de cajón

P26 Lateral de cajón 420x175

x4

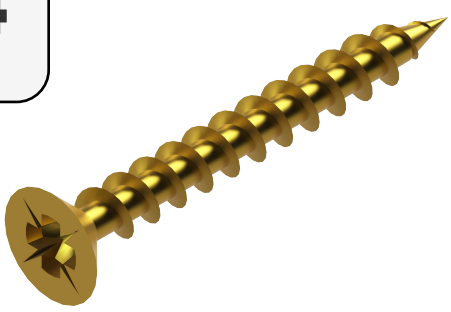

H2

Tornillo 3.5x30

x2

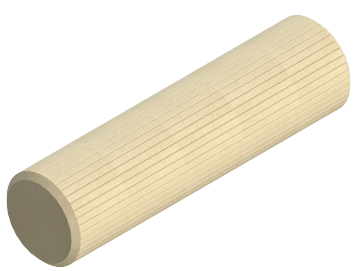

H7

Tarugo 6x30

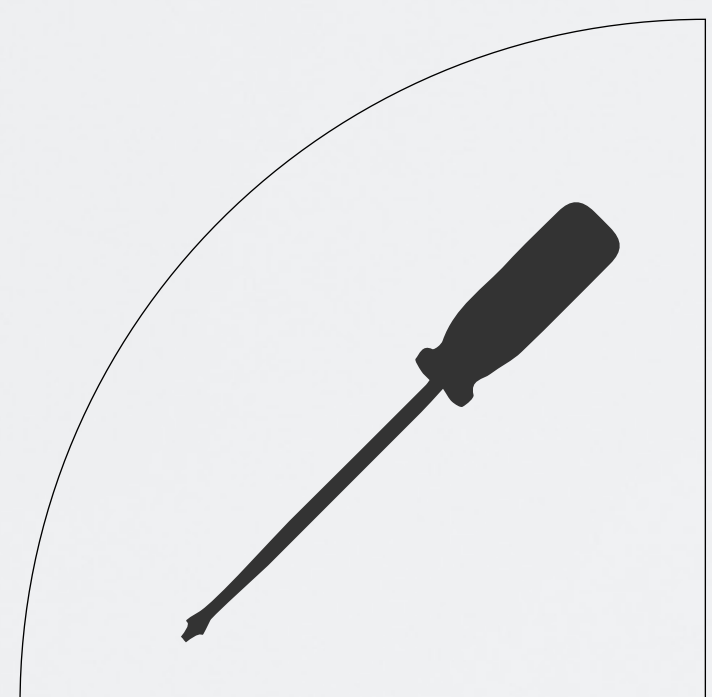
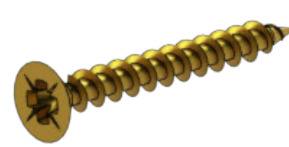

Frente cajón

Colocar frente de cajón.



P27 Frente de cajón 590x342

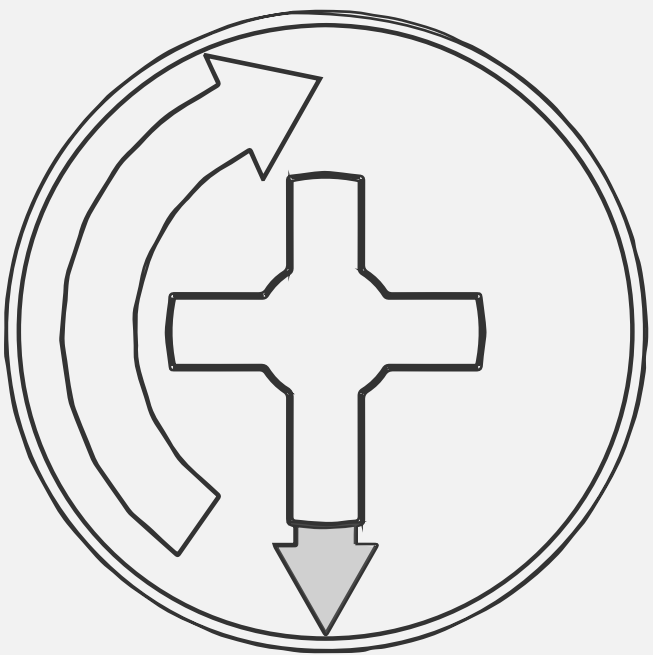

Importante

Colocar **casoleta minifix** con la flecha apuntando hacia la perforación.

x4

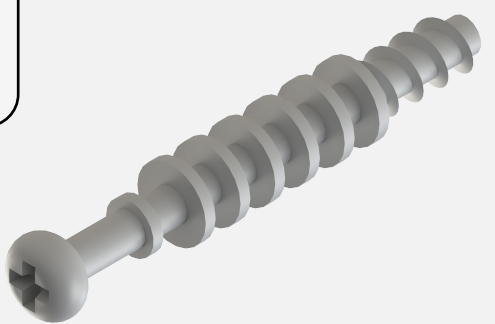

H17

Perno minifix

x4

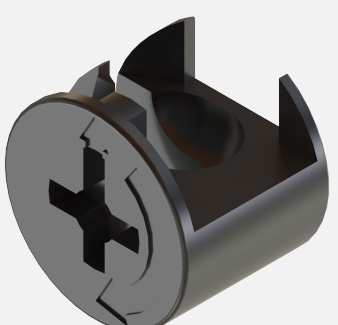

H18

Casol. minifix

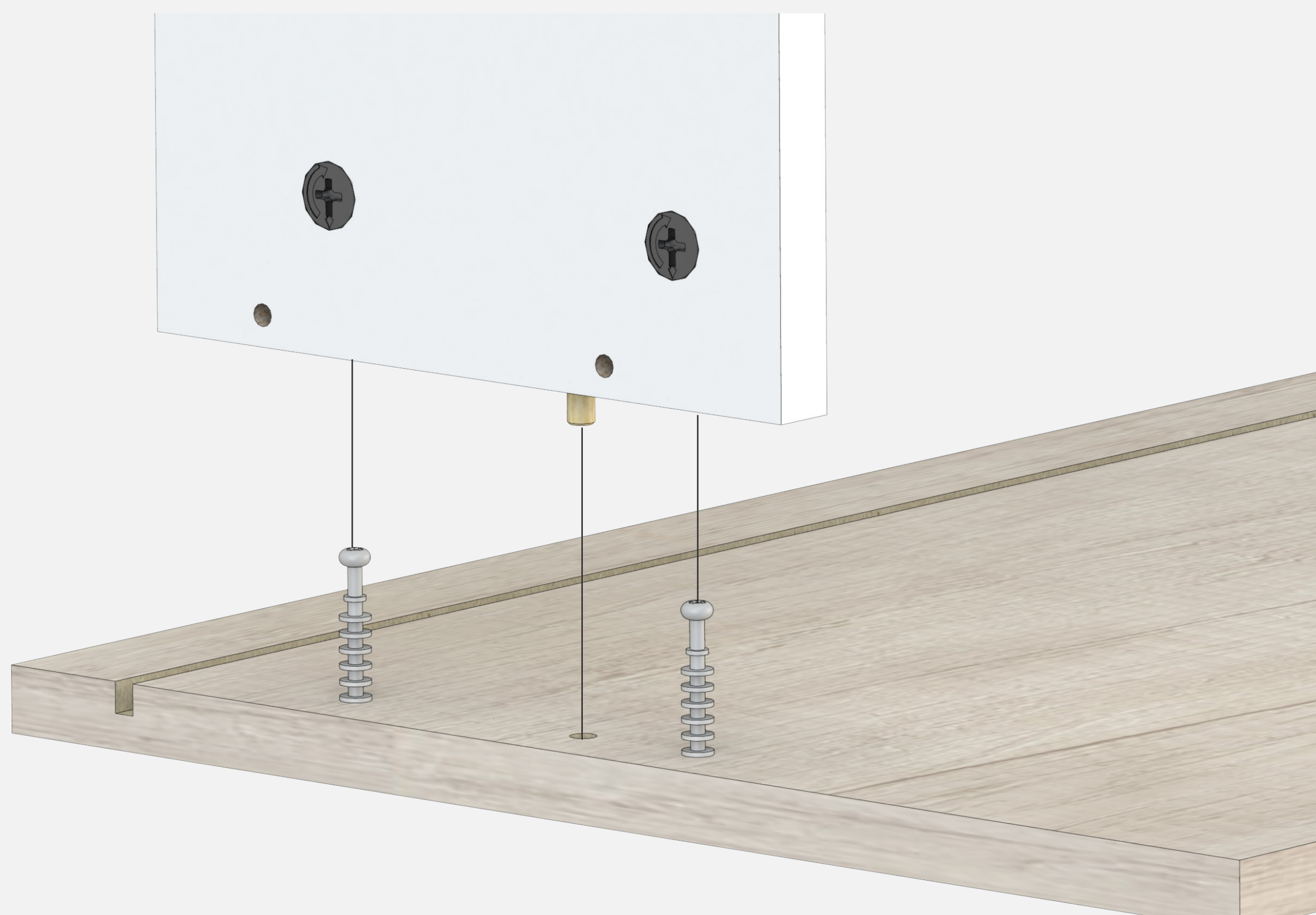

Colorcar fondo

Con un martillo, colocar clavos cada 12 cm aprox.
Corroborar que esté escuadrado el cajón.

P28 Fondo cajón
570x426

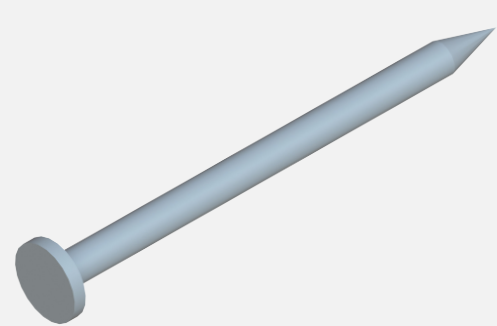

H3
Clavo

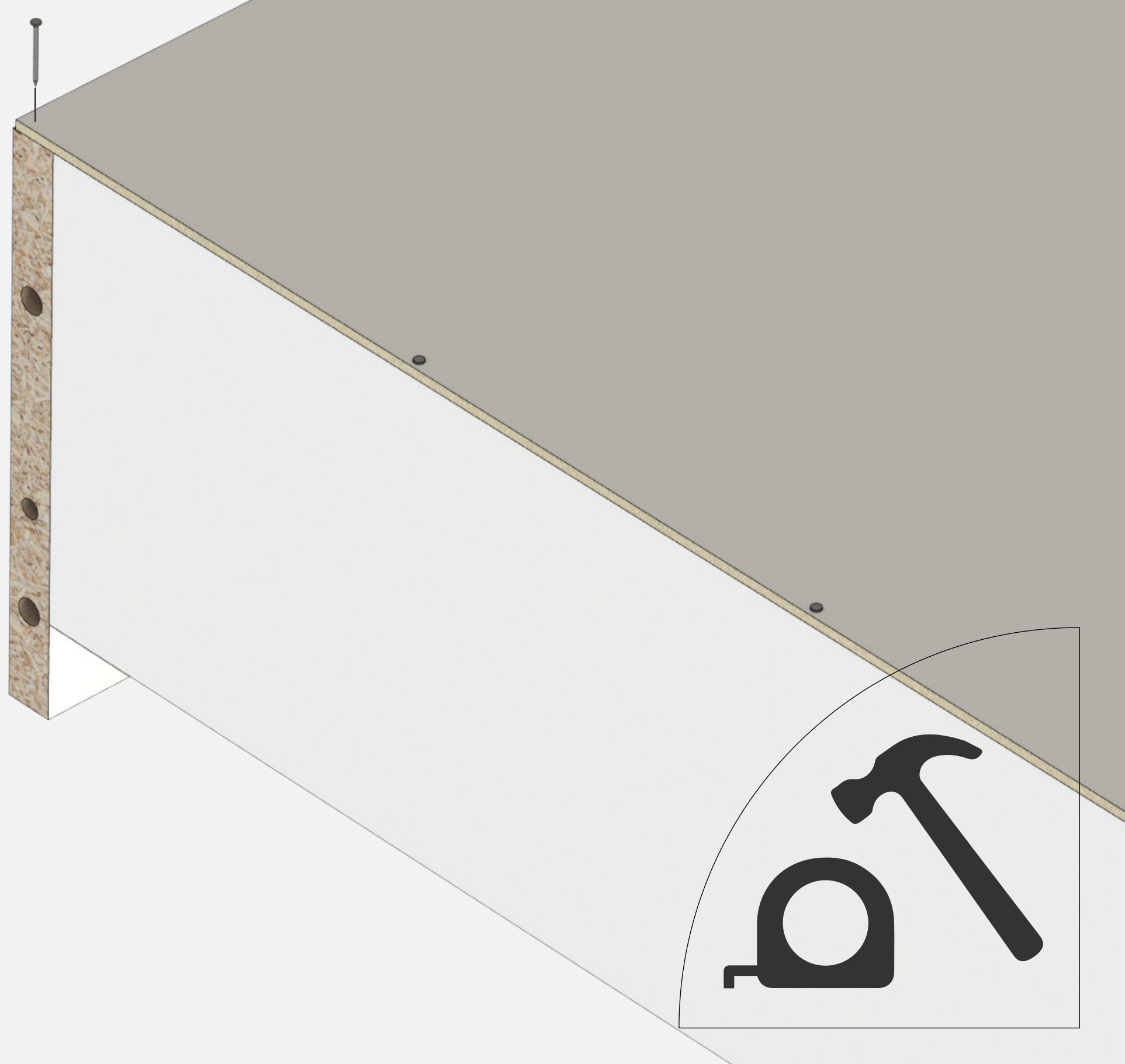

Colocar correderas

Cada corredera está vinculada con 2 tornillos 3.5 x 15.

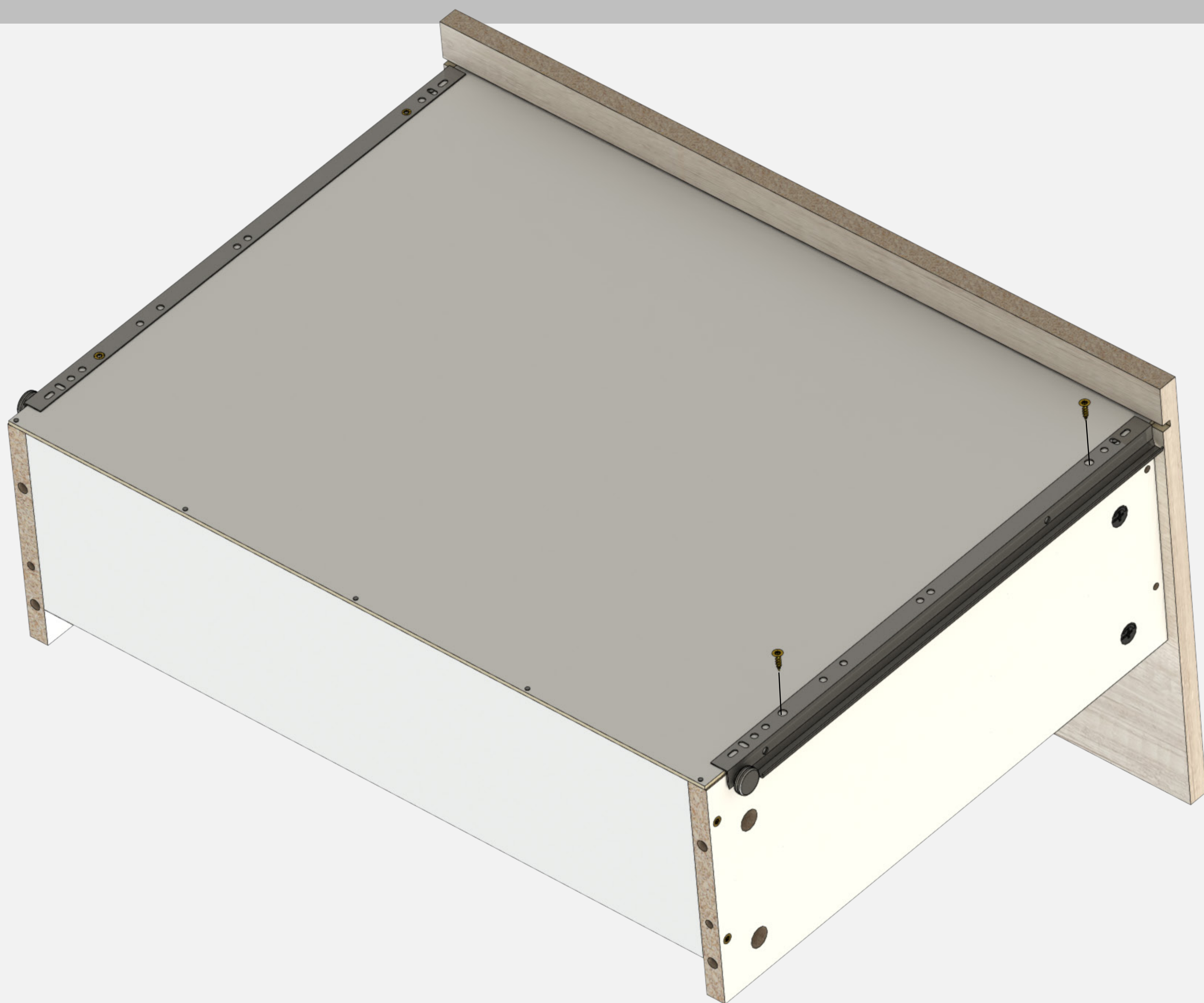

x4

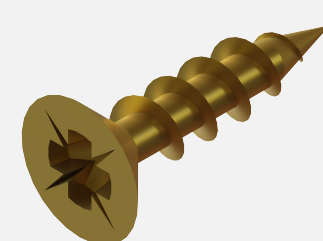

H13

Tornillo 3.5x15

x4



H6

Corredera z

Colocar tirador

x2

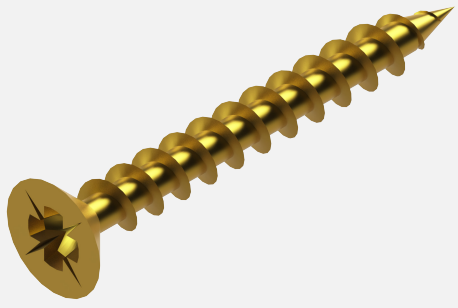

H2
Tornillo 3.5x30

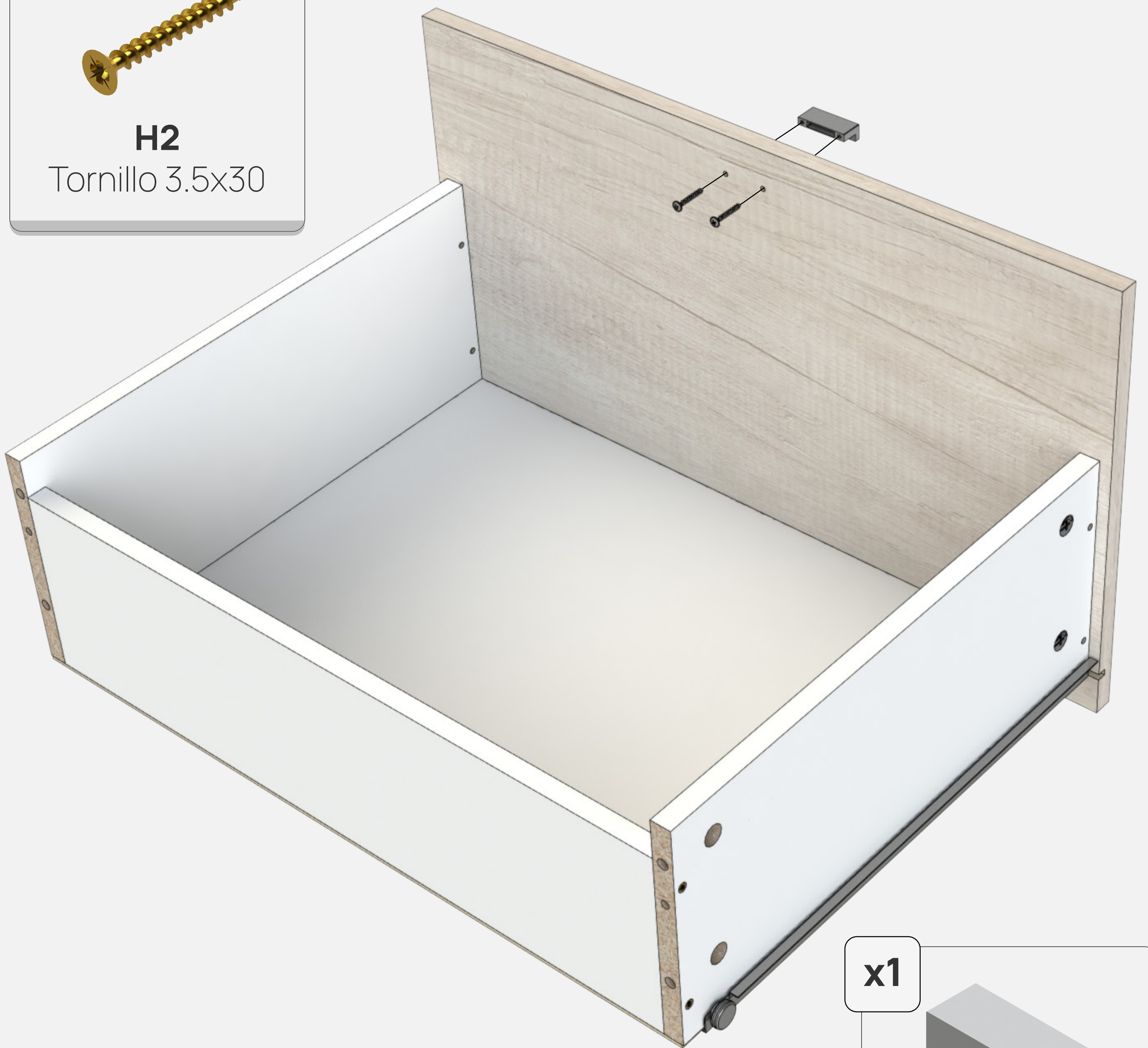

x1

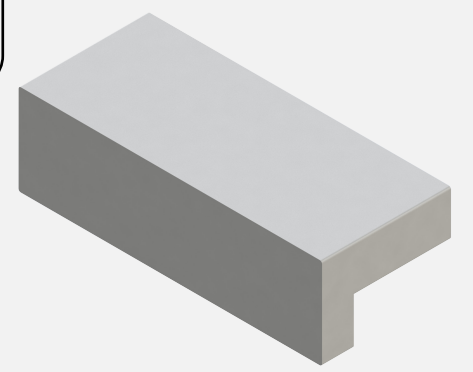

H15
Tirador 32

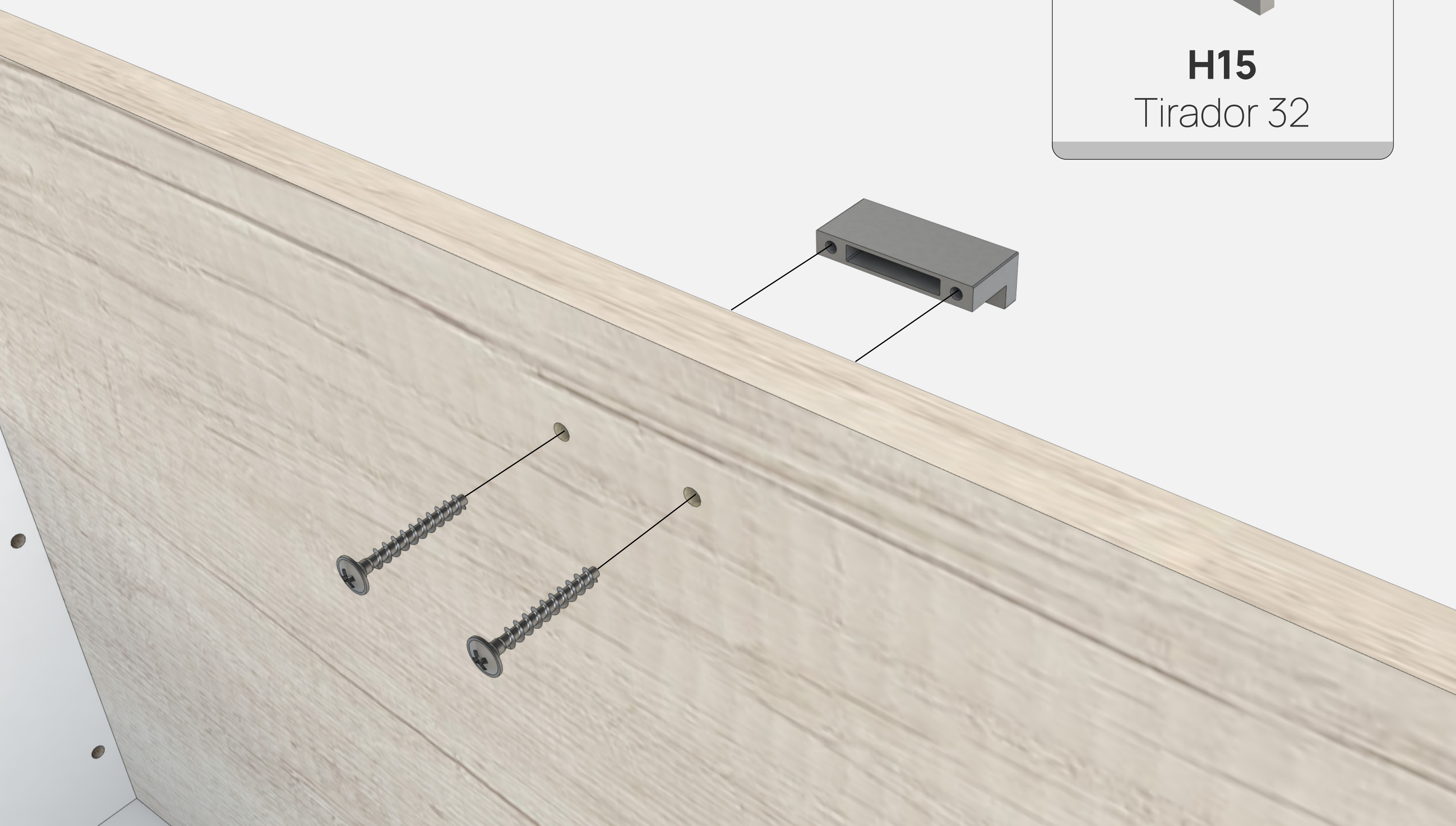

Colocar cajones

Deslizar correderas como ejemplifica el gráfico.



Corredera cajón

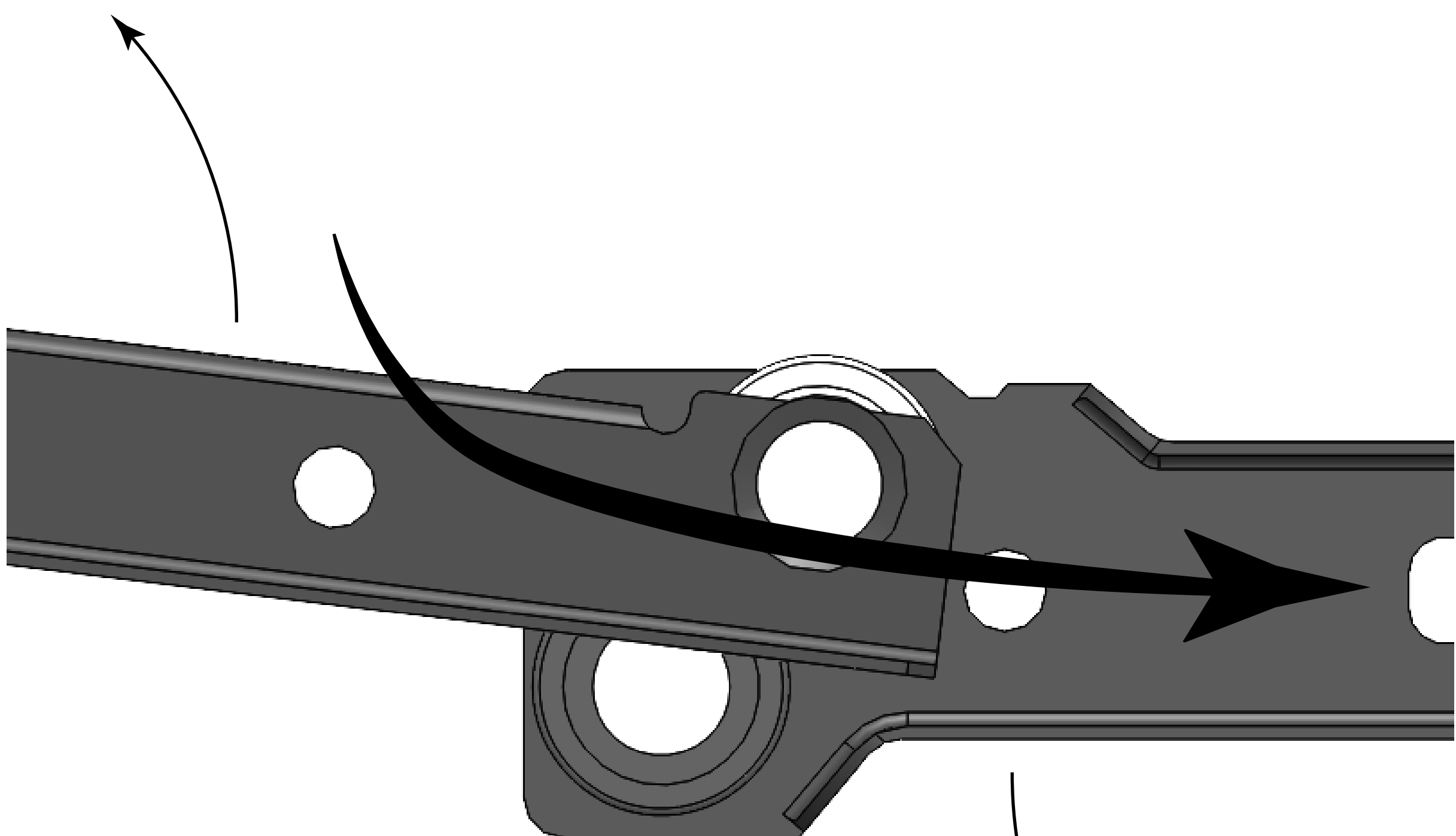

Corredera plataforma

Disfrutá tu Box.

 **mosconi_home**
www.mosconi.com.ar

